

First Generation

1. **Henry Turnpenny** was born about 1769. In 1813 he was a Sword Cutler shown on son William Henry's baptism - PR. He lived in Long Lane, London PR in 1813. Henry lived in Baldwin Street,, London PR in 1815. In 1815 he was a Sword Cutler shown on daughter Frances's baptism.. He appeared in the census in 1841 in 20, Wenlock Road, Tower Hamlet, Shoreditch, London.. In 1841 Henry was in P (Pension ?) (Age 70) - (Retired Police Officer). He died on 25 Feb 1842 at the age of 73 in St. Lukes (1Q1842-2-200)(73). He lived in Phiswell Street, St. Lukes (PR) on 3 Mar 1842. Henry was buried on 3 Mar 1842 in St. Johns The Baptist, Hoxton, Hackney (73)(PR). **Note - Found the marriage to Sarah Pultney or Pulton on Family History on Line some years ago. See Records Found. He could be Henry Vickery Turnpenny ?**

Henry & Frances were witness to the marriage of John Ramsey & Hannah Jones on 18-5-1823 at St. Mary le Bowe.

Death date from D. Broom NZ. Confirmed by bank of England records.

See in File.

Proceedings of the Old Bailey, Cases brought to court by him as a Police Officer, dated, 6th Dec 1815 - Case Theft, 18th Sept 1816 - Case Theft, Simple Grand Larceny, 10th Jan 1816 - Case Offences Against The King, Coining.

See in File.

Articles from the Times (London, Middlesex, England) where he was involved as a Police Officer, dated 17th Nov 1818 (Lottery Insurance Fraud) - 6th Feb 1819 (Violent Assault) - 1st Sept 1819 (Stealing Bank Keys) - 6th Nov 1819 (Theft & Desperate Resistance) - 7th Nov 1821(Extensive Robbery) - 23rd Jan 1823 (Theft)

18th May 1823 - Henry & Frances were the witnesses to the marriage of John Ramsey & Hannah Jones at St. Mary-Le-Bowe,London.

From A2A - The Full details are in the Guildhall Library, London.

Ref MS11936/542/1172933 - date 26th February 1834 - Insured Henry Turnpenny, 16, Edmunds Place, Aldergate Street, Gent.

(Note this ties in with the will)

See in File.

Will dated 6th Feb 1842 - Probate 5th March 1842 - Proved 8th March 1842.

Briefly says that he was formerly of Edmunds Place, Aldergate Street,In the City of London, late an officer in the City Police, now of Wenlock Road, Gentleman.

People mentioned in his will :- Henry (son), Thomas (son) Frances Hannah Carr (dau), & Mary Turner (sister) plus others who are none family members.

Also note that the Witness to the will was Henry Colebrook & Richard Wright who were his neighbours living in Wenlock Road.

In Bank of England extracts.

He is dscribed as a Gentleman of Bartholemew Close, late Officer in the City Police. Formerly of Wenlock Road, CityRoad - Artillery Court, Chiswell Street & Edmunds Place, Aldergate Street, City of London

Is it possible that there was another Henry in this family who died in infancy and buried 2nd Oct 1795 in St Martins, Birmingham.

Henry Turnpenny and Sarah Pultney were married on 18 Jun 1786 in Handsworth, Birmingham.. Cannot find where I obtained this information from but think I may have obtained it from the Walsall Family History Centre. **Sarah Pultney** was born about 1766. She died before 1808 at the age of 42. **Could be Sarah Pulton**

Henry Turnpenny and Sarah Pultney had the following children:

Descendants of Henry Turnpenny

3 January 2012

- i. **William Turnpenny** was born in 1787 in Birmingham, Warwick.. He was baptized on 9 Apr 1787 in St. Phillips, Birmingham (IGI).
- ii. **Ann Turnpenny** was born in 1790 in Birmingham, Warwick.. She was baptized on 23 Jun 1790 in St. Martin, Birmingham. (IGI).
- iii. **Joseph Turnpenny** was born in 1790 in Birmingham, Warwick.. He was baptized on 1 Jan 1791 in St. Martin, Birmingham. (IGI). He died before 1793 at the age of 3 in Another son Joseph baptized 3-9-1793 ?. This Joseph must have died before 1793 ?
- 2 iv. **Henry Turnpenny**, born 1793, Birmingham, Warwick.; married Mary Ann Walker, 14 Feb 1814, St. Mary, Lambeth. PR; died 1871, Shorditch (4Q1871-1c128)(77).
- 3 v. **Joseph Turnpenny**, born 1793, Birmingham, Warwick.; married Sarah Brunt, 27 Mar 1815, Aston Juxta, Birmingham (IGI); died 1828, Birmingham, Warwick..
- 4 vi. **Samuel Turnpenny**, born 1796, Birmingham, Warwick.; married Elizabeth Hopley, 13 Aug 1828, Aston Juxta, Birmingham (IGI); died bef 1840.

Henry Turnpenny and Frances Clarke were married on 14 Mar 1805 in St. Pancras, Old Church, London. PR. Witness at the marriage G. Hamp & William Houghton. Henry was a widower. See file shows entry in parish register obtained from Pallot Marriage, shows "W" after his name which possibly means widower. Also shown on IGI. **Frances Clarke** was born in 1774. She appeared in the census in 1841 in 20, Wenlock Road, Tower Hamlet, Shoreditch, London.. She died in 1841 at the age of 67 in Shorditch (4Q1841-2-280). Frances lived in Wenlock Road (PR) on 22 Dec 1841. She was buried on 22 Dec 1841 in St. Johns The Baptist, Hoxton, Hackney (67)(PR).

Henry Turnpenny and Frances Clarke had the following children:

- i. **William Henry Turnpenny** was born in 1809 in London. He was baptized on 2 Aug 1809 in St. George the Martyr, Southwark..
- 5 ii. **Frances Hannah Turnpenny**, born 30 Nov 1814, Baldwin Street,, London PR; married William Carr, 21 Jan 1837, St. Bololph Without Aldergate. PR; died 1875, Kingston, Surrey (3Q1875-2a165)(61).
- iii. **William Henry Turnpenny** was born in 1813 in Long Lane, London PR. He was baptized on 27 Jun 1813 in St. Sepulchre, London. PR. Mentioned in his fathers will - His father calls him Henry
- iv. **Thomas Turnpenny** was born (date unknown). Mentioned in her fathers will

Second Generation

2. **Henry Turnpenny** (Henry-1) was born in 1793 in Birmingham, Warwick.. He was baptized on 3 Sep 1793 in St. Martin, Birmingham. IGI & PR - Twin. In 1815 he was a Musician shown on daughters baptism. Henry lived in Pimlico - shown on daughters baptism in 1815. On 16 Jul 1838 he was in Musician - Shown on sons marriage certificate.¹ In 1841-1871 he was in Musician. Henry appeared in the census in 1841 in James Street, Finsbury, London. (Parish of St. Luke). In 1844 he was in Musician (St Leonards, Shoreditch)(PR). He lived in Dodsley's Folly (PR) in 1844. Henry lived in Red Lion Street - PR in 1845. He appeared in the census in 1851 in 17, Garden Walk, St. Leonards, Shoreditch.. He appeared in the census in 1861 in 44, Little Hillbow Street, Middlesex. Henry appeared in the census in 1871 in 4, Barton Close, St. Leonards, Shoreditch.. He died in 1871 at the age of 78 in Shorditch (4Q1871-1c128)(77). **Note. There was a Henry son of Henry and Sarah buried on 2nd October 1795 at St. Martin in Birmingham, but no age given. Was this another Henry ? Consequently we may have the wrong parents of this Henry.**

The information for Henry and Mary Ann (Marianne) children was found on the IGI records and confirmed by Parish records at the Society of Genealogist in London.

On the C1861 he is shown as a Widower.

The basis of this tree was from Brian Turnpenny 1930-2004, given to me by his son Geoffrey 1962 and all proved to OK.

On the Census 1871 he has his grand daughter Charlotte staying with him.

Henry Turnpenny and Mary Ann Walker were married on 14 Feb 1814 in St. Mary, Lambeth. PR. Witness at the marriage

Descendants of Henry Turnpenny

3 January 2012

Henry Finch & J S Gawler ? **Mary Ann Walker** was born in 1797. She appeared in the census in 1841 in James Street, Finsbury, London. (Parish of St. Luke). She appeared in the census in 1851 in 17, Garden Walk, St. Leonards, Shoreditch.. Mary lived in Willow Walk, Shoreditch in 1860. She died in 1860 at the age of 63 in Shorditch (2Q1860-1c90)(63). She was buried on 15 May 1860 in Victoria Park Cemetery, Hackney, Middlesex. Age 63, (6241-31926). I think her real name was Mary Anne but often referred to as Marianne. Her marriage shows Mary Ann.

Shown on the C1851 as Maria.

Buried as Mary Ann.

Henry Turnpenny and Mary Ann Walker had the following children:

- 6 i. **Mary Turnpenny**, born 31 Mar 1815, British Lying in Hospital, Endell Street, St Giles in the Fields, Holborn, Middlesex; married William Henry Morris, 25 Dec 1849, St. Philips, Bethnel Green (4Q1849-2-70) PR.
- 7 ii. **Henry Turnpenny**, born 23 Jul 1816, Westminster; married Susannah Rumble, 16 Jul 1838, Saint Clement Danes, Westminster (Strand 3Q1838-1-338)MC; died 1859, Shoreditch (3Q1859-1c97)(43).
- 8 iii. **Isabella Turnpenny**, born 1823, St Lukes, Middlesex; married Joseph Marshall, 21 Feb 1848, St. Dunstan & All Saints, Stepney (1Q1848-2-374) PR.
- 9 iv. **Frederick Charles Turnpenny**, born 1825, St. Lukes, Middlesex or Bermondsey; married Elizabeth Ousby, 26 Jan 1851, St. Philip Bethnal Green (1Q1851-2-47) PR; married Jane Barker, 1853, Shoreditch (2Q1853-1c356); died 15 Apr 1867, Workhouse, Whitechapel, Stepney (2Q1867-1c211)(42) PR.
- 10 v. **William Henry Turnpenny**, born 26 Jun 1826, Cowper Street, St. Lukes, Shoreditch.; married Mary Ann Elizabeth Phoebe Cooper, 1 Jan 1850, St. Philips, Bethnel Green (1Q1850-2-33) PR; died 1899, Shoreditch (1Q1899-1c88)(72).
- 11 vi. **Frances Celia Turnpenny**, born 14 Jan 1832, St. Lukes, Shoreditch (PR); married Henry Alexander Dickens, 1854, Shoreditch (4Q1854-1c331).
- 12 vii. **Henrietta Turnpenny**, born 25 Nov 1834, Shoreditch (St Leonards PR); died 1906, Southwark (4Q1906-1d86)(72).
- 13 viii. **Charles Alfred Turnpenny**, born 3 Oct 1836, Dodsley`s Folly, Shoreditch (PR); married Caroline Watkins, 29 Sep 1872, St Giles, London C (3Q1872-1c118) St. Giles, Cripplegate, London. IGI - PR; married Ellen, abt 1856; died 1891, Holburn (3Q1891-1b453)(55).
- 14 ix. **Eliza Jane Turnpenny**, born 19 Apr 1838, St Luckes, Middlesex (2Q1838-2-232) (PR); married Henry Cooper, 1859, Islington (3Q1859-1b310); died 1897, Hackney (4Q1897-1b360)(59).
- 15 x. **George Augustus Turnpenny**, born 19 Nov 1840, 17, James St. Finsbury, St Lukes, Middlesex (Shoreditch 4Q1840-2-274) (PR); married Emma Mary Mullins, 25 May 1860, Shoreditch Registry Office (2Q1860-1c568); died 18 Jan 1885, Hackney (1Q1885-1b344)(45).

3. **Joseph Turnpenny** (Henry-1) was born in 1793 in Birmingham, Warwick.. He was baptized on 3 Sep 1793 in St. Martin, Birmingham. IGI & PR - Twin. He died in 1828 at the age of 35 in Birmingham, Warwick.. Joseph was buried on 13 Apr 1828 in St. Phillips, Birmingham (NBI)(FFHS).

Joseph Turnpenny and Sarah Brunt were married on 27 Mar 1815 in Aston Juxta, Birmingham (IGI). **Sarah Brunt** was born (date unknown).

Joseph Turnpenny and Sarah Brunt had the following children:

- 16 i. **Mary Ann Turnpenny** was born in 1818 in Birmingham, Warwick.. She was baptized on 8 Jan 1818 in St. Martin, Birmingham.. She appeared in the census in 1841 in High Street, Bordesley, Aston, Birmingham.. In 1841 Mary was in Female Servant.
- ii. **Emmeline Turnpenny**, born 1821, Birmingham, Warwick.; married Thomas Harcourt, 1856, Birmingham, Warwick (3Q1856-6d222); died 1903, West Bromwich, Staffs (2Q1903-6b482)(82).

4. **Samuel Turnpenny** (Henry-1) was born in 1796 in Birmingham, Warwick.. He was baptized on 27 Dec 1796 in St. Martin, Birmingham. (IGI). Before 1840 he was in Brass Founder. Samuel died before 1840 at the age of 44. On daughters death certificate (Eliza) - Father Deceased before birth- Occupation Brass Founder Deceased.

Samuel Turnpenny and Elizabeth Hopley were married on 13 Aug 1828 in Aston Juxta, Birmingham (IGI). **Elizabeth Hopley** was born in 1795. She appeared in the census in 1841 in Court 20, 4 Livery St. Birmingham.. In 1841 she was in Work at a prep. Elizabeth died in 1879 at the age of 84 in Aston (4Q1879-6d246)(84) ?. She was buried on 12 Dec 1879 in Coleshill, St Peter & St Paul..

Samuel Turnpenny and Elizabeth Hopley had the following children:

- 17
 - i. **James Turnpenny**, born 1832, Birmingham, Wawrick.; married Harriet Walters, 10 Mar 1863, Birmingham (1Q1863-6d18) All Saints, B'Ham (IGI).
 - ii. **Richard Turnpenny** was born in 1836 in Birmingham, Warwick.. He was baptized on 26 Dec 1836 in St. Martin, Birmingham.. He was buried on 25 Jan 1837 in St. Martin, Birmingham. (9M)(FFHS).
 - iii. **Eliza Turnpenny** was born in 1840 in Birmingham, Warwick. She died Hydrocephalus on 4 Dec 1840 at the age of 0 in Birmingham, Warwick (4Q1840-26-227)(0). Father deceased before birth. Died 19 Court, Livery St.,Birmingham

5. **Frances Hannah Turnpenny** (Henry-1) was born on 30 Nov 1814 in Baldwin Street,, London PR. She was baptized on 1 Jan 1815 in Saint Luke, Millwall, Islington PR. She appeared in the census in 1841 in 20, Wenlock Road, Tower Hamlet, Shoreditch, London.. Frances appeared in the census in 1851 in 2, Stanley Street, Tower Hamlet, Hoxton. She appeared in the census in 1861 in The George Inn, High Street, Hounslow, Isleworth. Middlesex. She appeared in the census in 1871 in The George Inn, High Street, Hounslow, Isleworth. Middlesex. Frances died in 1875 at the age of 61 in Kingston, Surrey (3Q1875-2a165)(61). Mentioned in her fathers will.

On her marriage it is transcribed as Frances Hardwick Turnpenny.

Frances Hannah Turnpenny and William Carr were married on 21 Jan 1837 in St. Bololph Without Aldergate. PR. Witness at the marriage H. Turnpenny & H Honey. See File showing page from the parish register, from Pallot marriages. **William Carr** was born in 1815 in Caingleford, Norfolk. In 1841 he was in Porter. He appeared in the census in 1851 in 20, Wenlock Road, Tower Hamlet, Shoreditch, London.. In 1851 William was in Pork Butcher. He appeared in the census in 1851 in 2, Stanley Street, Tower Hamlet, Hoxton. He appeared in the census in 1861 in The George Inn, High Street, Hounslow, Isleworth. Middlesex. In 1861 William was an Inn Keeper. He appeared in the census in 1871 in The George Inn, High Street, Hounslow, Isleworth. Middlesex. In 1871 he was a Licenced Victualler. William appeared in the census in 1881 in 186, Upper Thames St. St. James, London. In 1881 he was a Retired Publican. He died in 1885 at the age of 70 in Marylebone (4Q1885-1a366)(71).

William Carr and Frances Hannah Turnpenny had the following children:

- i. **William Carr** was born in 1838 in Shoreditch, London. He appeared in the census in 1841 in 20, Wenlock Road, Tower Hamlet, Shoreditch, London.. He appeared in the census in 1851 in 2, Stanley Street, Tower Hamlet, Hoxton. William was educated in 1851 in Scholar.
- ii. **John Carr** was born in 1840 in Shorditch, London. He appeared in the census in 1841 in 20, Wenlock Road, Tower Hamlet, Shoreditch, London.. He appeared in the census in 1851 in 2, Stanley Street, Tower Hamlet, Hoxton. John was educated in 1851 in Scholar.
- iii. **Emily Carr** was born in 1835 in Shorditch, London. She appeared in the census in 1851 in 2, Stanley Street, Tower Hamlet, Hoxton. She was educated in 1851 in Scholar.
- iv. **Rose Carr** was born in 1837 in Shorditch, London. She appeared in the census in 1851 in 2, Stanley Street, Tower Hamlet, Hoxton.
- v. **Maria Carr** was born in 1841 in Shorditch, London. She appeared in the census in 1851 in 2, Stanley Street, Tower Hamlet, Hoxton.

- vi. **Ellen Carr** was born in 1841 in Shorditch, London. She appeared in the census in 1851 in 2, Stanley Street, Tower Hamlet, Hoxton.

Third Generation

6. **Mary Turnpenny** (Henry-2, Henry-1) was born on 31 Mar 1815 in British Lying in Hospital, Endell Street, St Giles in the Fields, Holborn, Middlesex. She was baptized on 13 Apr 1815 in British Lying in Hospital, Endell Street, St Giles in the Fields, Holborn, Middlesex. She was baptized on 16 May 1815 in St. George, Hanover Square, Westminster (PR). Mary lived in William Street. on 25 Dec 1849. Details from the Hospital register.
No 32689, Turnpenny wife Mary husband Henry, Musician - Wifes age 17- Settlement St. Sepulchre, reckoning end February - came in 30th March, delivered 31st March - Girl.
Baptised Mary - Discharged 25th April - recommender Falmouth.

On the paish registers for St. George, Hanover Square, Westminster there is a Mary Ann baptised 16 May 1815 with parents the same and occupation of the father matches - was she baptised twice !

Mary Turnpenny and William Henry Morris were married on 25 Dec 1849 in St. Philips, Bethnel Green (4Q1849-2-70) PR. On her marriage she gives her age as 30 !
Witness at the marriage Joseph Tago & Isabella Marshall. **William Henry Morris**, son of Thomas Morris, was born in 1824. He lived in Hoxton on 25 Dec 1849.

7. **Henry Turnpenny** (Henry-2, Henry-1) was born on 23 Jul 1816 in Westminster.¹ In 1840–1857 he was in Musician.¹ He lived in 67, John Street, Finsbury. London. Shown on daughters baptism PR in 1840. Henry appeared in the census in 1841 in 67, John Street, Finsbury. London.¹ He lived in 17, St Johns Street, London PR in 1842. He lived in Red Lion Street - PR in 1845. Henry was baptized on 22 May 1845 in St. Leonards, Shoreditch - With son Henry William. He appeared in the census in 1851 in 2, Marshes Court, Tower Hamlet, Shoreditch.¹ He lived in Hoxton Square - PR shown on sons baptism in 1857. Henry lived in Willow Court, Willow Walk, Hackney, Middlesex in 1859. He died in 1859 at the age of 43 in Shoreditch (3Q1859-1c97)(43).¹ He was buried on 15 Aug 1859 in Victoria Park Cemetery, Hackney, Middlesex. Age 43, Plot 81-4582.. I have taken a bit of a flyer with joining Henry 1816 to parents Henry 1793 and Marianne Walker, all ties in with the occupations etc. But I have slight doubts as the gap in the childrens ages seems rather large and I have not found Henry's baptism records. Perhaps further information will come to light the two Henry's may be cousins ? or maybe the birth date is wrong ?

Henry Turnpenny and Susannah Rumble were married on 16 Jul 1838 in Saint Clement Danes, Westminster (Strand 3Q1838-1-338)MC.¹ [No 8 - Henry T - 1820 - Lon..FTW]

Witnesses :-

William Boyle and F.R.Fitch, curate William Chare. Susannah made her mark, Henry was able to sign. Both were living at 6, Carey Street at the time of the marriage. **Susannah Rumble**, daughter of Joseph Rumble, was born in 1818 in St. Giles, Middlesex.¹ She appeared in the census in 1841 in 67, John Street, Finsbury. London.¹ She appeared in the census in 1851 in 2, Marshes Court, Tower Hamlet, Shoreditch.¹ Susannah appeared in the census in 1861 in 71, Willow Walk, Shoreditch. (Widow). In 1861 she was in Brace Maker. She appeared in the census in 1871 in Lower Holloway, Finsbury. (St. James) (Widow). In 1871 Susannah was in Brace Maker. She appeared in the census in 1881 in 145, Georges Rd, Islington.¹ In 1881 she was in Charwoman.¹ Susannah died in 1893 at the age of 75 in Islington (1Q1893-1b204)(77).¹ She was buried on 12 Jan 1893 in Islington Cemetery, Islington. (Deceased on line). Shown as Susan on the C1851

Henry Turnpenny and Susannah Rumble had the following children:

- 18 i. **Susannah Turnpenny**, born 21 Feb 1840, St. Johns Terrace PR (N. London 1Q1840-2-226); married William Henry Gregory, 1864, Shoreditch (3Q1864-1c307); died 1892, Shoreditch (4Q1892-1c69)(53).

Descendants of Henry Turnpenny

3 January 2012

- 19 ii. **Mary Ann Elizabeth Blossom Turnpenny**, born 17 Dec 1841, 17, St Johns Street, London PR; married John Thomas Parker, 1864, Shoreditch (3Q1864-1c304); died 1913, Islington (4Q1913-1b375)(72).
- 20 iii. **Henry William Turnpenny**, born 23 Aug 1844, Red Lion Street (Clerkenwell 3Q1844-3-91) PR; died 1905, Islington (1Q1905-1b132)(61).
- iv. **Isabella Harriet Turnpenny** was born on 1 Aug 1846 in Paul Street, Lambeth (Shoreditch 3Q1846-2-445) PR.¹ She appeared in the census in 1851 in 2, Marshes Court, Tower Hamlet, Shoreditch.¹ She was baptized on 2 Jan 1851 in St John The Baptist, Hoxton, Shoreditch. (IGI) & PR.¹ Isabella appeared in the census in 1861 in 71, Willow Walk, Shoreditch..
- v. **William Joseph Turnpenny** was born in 1849 in Shoreditch (1Q1849-2-487).¹ He appeared in the census in 1851 in 2, Marshes Court, Tower Hamlet, Shoreditch.¹ He died in 1858 at the age of 9 in Westminster (1Q-1858- ?)(9).¹
- vi. **Sarah Turnpenny** appeared in the census in 1851 in 2, Marshes Court, Tower Hamlet, Shoreditch.¹ She was born on 2 Jan 1851 in 74, Paul St. Leonards Sq. Shoreditch (1Q1851-2-517) PR.¹ She was baptized on 2 Apr 1851 in St John The Baptist, Shoreditch. (IGI) & PR.¹ Sarah appeared in the census in 1861 in 71, Willow Walk, Shoreditch.. She appeared in the census in 1871 in Lower Holloway, Finsbury. (St. James). In 1871 she was in Brace Maker.
- 21 vii. **Edward Turnpenny**, born 13 Feb 1853, 12, Little Leonard St. Hoxton, Shoreditch (1Q1853 Shoreditch 1c14) PR; married Hannah Sarah Johnston, 16 May 1875, Islington (2Q1875-1b373); died 1935, Romford (2Q1935-4a479)(82).
- viii. **Charles Turnpenny** was born on 4 Feb 1856 in 9, Bath Court, Old Street Road, Shoreditch (3Q1856-1c-122) - Hoxton Square PR.¹ He was baptized on 28 Oct 1857 in St John The Baptist, Shoreditch (IGI) & PR.¹ He appeared in the census in 1861 in 71, Willow Walk, Shoreditch.. Charles appeared in the census in 1871 in Lower Holloway, Finsbury. (St. James). In 1871 he was in Bottle Washer at Ginger Beer Factory. He appeared in the census in 1881 in 145, Georges Rd, Islington (Known as Chas).¹ In 1881 Charles was in Ginger Beer Maker.¹ He appeared in the census in 1901 in 160 - 162 St. James Rd, Islington. (Common lodging). In 1901 he was in Labourer General. Charles appeared in the census in 1911 in Institution, Islington - Registered Lodging House - Need to find. In 1911 he was in Hawker. He died on 2 Jan 1925 at the age of 68 in Workhouse, Islington (1Q1925-1b254)(69) PR.¹ Died of Cerebral Haemorrhage, late of 160, St. James Road. Charles was buried on 7 Jan 1925 in Islington Cemetery, Islington. (Deceased on line). Some records show Burial 2nd January 1925 On C1901 Listed as Twinpenny !

8. **Isabella Turnpenny** (Henry-2, Henry-1) was born in 1823 in St Lukes, Middlesex. She appeared in the census in 1841 in James Street, Finsbury, London. (Parish of St. Luke). She lived in Stepney on 21 Feb 1848. From Ancestry the matching marriage data gives a choice of people, this will have to resolved by a marriage certificate or other means to determine the actual person they married.

Isabella Turnpenny and Joseph Marshall were married on 21 Feb 1848 in St. Dunstan & All Saints, Stepney (1Q1848-2-374) PR. Witness at the marriage H. Turnpenny and Joseph Marshall. On 21 Feb 1848 **Joseph Marshall**, son of Joseph Marshall, was a Cigar Maker. He lived in Stepney on 21 Feb 1848.

9. **Frederick Charles Turnpenny** (Henry-2, Henry-1) was born in 1825 in St. Lukes, Middlesex or Bermondsey. He appeared in the census in 1841 in James Street, Finsbury, London. (Parish of St. Luke). He appeared in the census in 1851 in 124, Curtain Road, St. Leonards, Tower Hamlet.. In 1851 Frederick was in French Polisher. He lived in 77, Willow Garden on 26 Jan 1851. He lived in Chatham Gardens - French Polisher - Shown on childrens Baptism. between 1854 and 1856. Frederick appeared in the census in 1861 in 12, Allerto Street, Shoreditch. In 1861 he was in Polisher. He died on 15 Apr 1867 at the age of 42 in Workhouse, Whitechapel, Stepney (2Q1867-1c211)(42) PR. Frederick was buried on 18 Apr 1867 in Tower Hamlets, Stepney. PR. Admitted to the Workhouse on 28th Aug 1866

Frederick Charles Turnpenny and Elizabeth Ousby were married on 26 Jan 1851 in St. Philip Bethnal Green (1Q1851-2-47)

Descendants of Henry Turnpenny

3 January 2012

PR. Witness at the marriage Joseph Tago & Frances Celia Turnpenny. **Elizabeth Ousby**, daughter of Henry Ousby, was born in 1833 in Bemondsey. She appeared in the census in 1851 in 124, Curtain Road, St. Leonards, Tower Hamlet.. She lived in Curtain Road. on 26 Jan 1851. Elizabeth lived in New inn Yard, Shoreditch in Dec 1851. She died in Dec 1851 at the age of 18 in Shorditch (4Q1851-2-313)(18). She was buried on 14 Dec 1851 in Shoreditch.

Frederick Charles Turnpenny and Jane Barker were married in 1853 in Shoreditch (2Q1853-1c356). **Jane Barker** was born in 1829 in Hoxton, Middlesex, England. She lived in Chatham Gardens between 1854 and 1856. She appeared in the census in 1861 in 12, Allerto Street, Shoreditch.

Frederick Charles Turnpenny and Jane Barker had the following children:

- i. **Sarah Jane Turnpenny** was born on 31 Jul 1854 in Chatham Gardens, Hoxton (Shoreditch 3Q1854-1c157) PR. She was baptized on 14 Mar 1855 in St. John The Baptist, Hoxton, Shoreditch. PR. She appeared in the census in 1861 in 12, Allerto Street, Shoreditch.
- ii. **Frederick Charles Turnpenny** was born on 23 Jan 1856 in Chatham Gardens, Hoxton (Shoreditch 3Q1856-1c122) GRO & PR. He was baptized on 11 Jul 1856 in St. John The Baptist, Hoxton, Shoreditch. PR. He died in 1858 at the age of 2 in Shoreditch (1Q1858-1c126)(2). Frederick was buried on 25 Jan 1858 in Victoria Park Cemetery, Hackney, Middlesex. Age 19 months, Plot 13-3373. He lived in 47, Chatham Gardens, Shoreditch on 25 Jan 1858.
- iii. **Mary Anne Turnpenny** was born in 1858 in Hoxton (Shoreditch 2Q1858 - 1c127). She appeared in the census in 1861 in 12, Allerto Street, Shoreditch. Married as Turnpenney

From Ancestry the matching marriage data gives a choice of people, this will have to resolved by a marriage certificate or other means to determine the actual person they married.

- iv. **Wilson Turnpenny** was born in 1852 in Hoxton. He appeared in the census in 1861 in 12, Allerto Street, Shoreditch. Was Wilson a son by say her first marriage as there is no Wilsons mentioned on the GRO records.

10. **William Henry Turnpenny** (Henry-2, Henry-1) was born on 26 Jun 1826 in Cowper Street, St. Lukes, Shoreditch.. He appeared in the census in 1841 in James Street, Finsbury, London. (Parish of St. Luke). He lived in Garden Walk on 1 Jan 1850. On 1 Jan 1850 William was a French Polisher. In 1851 he was in French Polisher. He appeared in the census in 1851/2 in 3, Le Blonds Building, William St., Shoreditch, London. William appeared in the census in 1861 in 16, Garden Walk, Shoreditch. In 1861 he was in Polisher. He lived in 5, Motlley Street, Shown at daughters Baptism in 1865. William lived in 3, William Street - Shown on sons baptism in 1868. He appeared in the census in 1871 in 4, Brunswick Square, Shoreditch. In 1871 he was in French Polisher. In 1881 William was in Cabinet Manufacturer.. He appeared in the census in 1881 in 4, Brunswick Square, Shoreditch.. In 1890 he was in Polisher (On daughters marriage cert). William appeared in the census in 1891 in 74, Howe Street, Haggerstone, Shoreditch.. In 1891 he was in French Polisher - Cabinet.. In 1894 he was a Cabinet Maker shown on daughters marriage. William died in 1899 at the age of 73 in Shoreditch (1Q1899-1c88)(72). On the 1891 census Shown as deaf.

Post Office London Directory 1855 - Turnpenny Wm. French Polisher, 12, New Norfolk St. Shoreditch.

Trade Directory 1871

Wm Henry Turnpenny, French Polisher, 89, Curtain Road. EC

Reynolds Newspaper Sunday 28th January 1877.

Turnpenny & Wife v London, Tilbury & Southend Railway Company. This was a claim by William Henry Turnpenny a French Polisher carrying on business in Brunswick Square, Haggerstone for injuries he and his family received on the 20th February 1875. They were returning from a Temperance festival in Brighton when their train was hit from behind by another train. There was deaths and many injuries the company accepted liability - After saying how much he had lost financially

Descendants of Henry Turnpenny

3 January 2012

since the accident it was agreed that he would receive £700 in compensation.

Old Baily Records 11th September 1882.

Henry Marsh (25) and Benjamin Klenck (37) Found guilty of obtaining goods by false pretenses from William Turnpenny a cabinet maker of Brunswick Street, they bought £6 - 16s of goods but never paid for them. Both found guilty, Marsh eighteen months hard labour, Klenck five years penal servitude.

From "Post Office London Trades Directory 1891".

Turnpenny Wm. 76, Howes Street, Kingsland Road, NE. French Polisher.

From "Post Office London Directory 1895".

Turnpenny William, French Polisher. 76, Howes Street, Kingsland Road, NE.

The Business Carried on After his death as can be shown below.

From "Post Office London Directory 1914".

Page 991 - Hewstone Wm Richard, Who Cabinet MA, See Turnpenny & Hewstone.

Page 1748 Trades - Looking Glass Makers (Picture, Glass Frame - Plate) Turnpenny & Hewstone 59, 61, 63, & 120, Weymouth Terrace, Hackney Road, NE and Parsons Street, Kingsland Road, NE.

William Henry Turnpenny and Mary Ann Elizabeth Phoebe Cooper were married on 1 Jan 1850 in St. Philips, Bethnel Green (1Q1850-2-33) PR. **Mary Ann Elizabeth Phoebe Cooper**, daughter of Henry Cooper, was born on 8 Nov 1833 in Mount Street, Shoreditch. She lived in Garden Walk on 1 Jan 1850. She appeared in the census in 1851 in 3, Le Blonds Building, William St., Shoreditch, London. In 1851 Mary was in Widow Cap Maker. She appeared in the census in 1861 in 16, Garden Walk, Shoreditch.. She appeared in the census in 1871 in 4, Brunswick Square, Shoreditch. Mary appeared in the census in 1881 in 4, Brunswick Sq, Shoreditch.. She appeared in the census in 1891 in 74, Howe Street, Haggerstone, Shoreditch.. She appeared in the census in 1901 in 29, Englefield Avenue, Hackney.. Mary died in 1908 at the age of 75 in Mile End (2Q1908-1c239)(74). On the 1891 census shown as deaf.

William Henry Turnpenny and Mary Ann Elizabeth Phoebe Cooper had the following children:

- 22 i. **Mary Ann Turnpenny**, born 27 Sep 1850, Les Blondes Building, William Street, Shoreditch (St Leonard 4Q1850-2-497); married George Goodeve- Morton, 25 Apr 1886, St. Thomas, Bethnal Green (2Q1886-1c526) PR; died 1913, Shorditch (3Q1913-1c124)(62).
- 23 ii. **William Henry Turnpenny**, born 1 Mar 1852, Les Blondes Buildigs, Shoreditch (Not on GRO records) PR; married Mary Ann R Thoroughgood, 1878, Shoreditch (3Q1878-1c232); married Catherine Ellen Hunt, 1912, West Ham (1Q1925-4a430)(54); died 9 Jun 1930, Finsbury (2Q1930-1b525)(77).
- iii. **Elizabeth Ann Turnpenny** was born on 23 Feb 1854 in New Norfolk Street, Batemans Row, Shoreditch (2Q1854-1c124). She was christened on 19 Mar 1854 in Saint Leonards, Shoreditch. (IGI). She died in 1855 at the age of 1 in Shoreditch (1Q1855-1c127)(0).
- iv. **Henry Joseph Turnpenny** was born on 11 Dec 1855 in William Street, Curtain Road, Shoreditch (1Q1856-1c123). He lived in William Street, Shoreditch in 1858. He died in 1858 at the age of 3 in Shoreditch (4Q1858-1c117)(2). Henry was buried on 16 Nov 1858 in Victoria Park Cemetery, Hackney, Middlesex. Age 2, Plot 47-938. Johns (1923) family bible shows - Henry Joseph born 11th Dec 1855, in the GRO records found only Henry William registered birth 1Q1856 Shoreditch, and death 4Q1858 again in Shoreditch.
- v. **John Charles Turnpenny** was born on 9 Oct 1857 in 3, William Street, Shoreditch (Not on GRO records) PR. He was christened on 1 Nov 1857 in Saint Leonards, Shoreditch. (IGI) & PR. He died in 1858 at the age of 1 in Shoreditch (4Q1858-1c114)(1).
- 24 vi. **Henry Charles Turnpenny**, born 27 Jul 1859, 16, Garden Walk, Willow Street, Shoreditch (Not recorded on GRO records) PR; married Annie Florence Marion Steward, 6 Jan 1883, Whitechapel (1Q1883-1c618); died 3 Sep 1938, Rochford (3Q1938-4a675)(77).
- 25 vii. **Frederick Charles Turnpenny**, born 14 Jun 1861, 16, Garden Walk, (Shoreditch 4Q1861-2-440) GRO & PR; married Alice Lloyd, 2 Aug 1883, All Saints Church, Haggerston, Shoreditch (3Q1883-1c215); died 8 Apr 1932, Thanet (2Q1932-2a1319)(71).
- 26 viii. **Annie Isabella Turnpenny**, born 1863, Shoreditch (Not on GRO records); married George F Mopley,

Descendants of Henry Turnpenny

3 January 2012

- 1885, Hachney (2Q1885-1b649); died 1907, Poole, Dorest (2Q1907-5a164)(43).
- 27 ix. **Phoebe Elizabeth Turnpenny**, born 28 Aug 1865, 5, Motley Street, St Leonards, Shoreditch (4Q1865-1c84) GRO & PR; married Charles Frank G Ray, 1887, Shoreditch (2Q1887-1c169).
- 28 x. **James Andrew Carter Turnpenny**, born 6 Jul 1867, Baxandale Street, Shoreditch (Not recorded at GRO); married Selina Lloyd, 20 Jul 1890, All Saints, Stonebridge Cm, Haggerstone, London. (Shoreditch 3Q1890-1c139)MC; died 15 Jun 1917, West Ham (2Q-1917-4a345)(49).
- xi. **Fanny Turnpenny** was born in 1868 in Shoreditch - (Not on GRO records).. She appeared in the census in 1871 in 4, Brunswick Square, Shoreditch. She was educated in 1871 in Scholar.
- 29 xii. **Arthur Richard George Turnpenny**, born 8 Dec 1869, 4, Brunswick Square, Shoreditch (Not on GRO records) PR; married Margaret White, 6 Aug 1892, Shoreditch (3Q1892-1c117); died 2 Mar 1901, Hackney (1Q1901-1b367)(31).
- 30 xiii. **Eliza Jane Elizabeth Turnpenny**, born 16 Oct 1871, 4, Brunswick Square, Shoreditch (4Q1871-1c154) GRO & PR; married Alfred Rogers, 31 Mar 1894, All Sainrs, Haggerston. (Shoreditch 1Q1894-1c110) PR.
- xiv. **Charles Phillip Turnpenny** was born on 2 Aug 1873 in 4, Brunswick Square, Shoreditch (3Q1873-1c148) GRO & PR. He was christened on 7 Sep 1873 in Saint Leonards, Shoreditch, Hackney (IGI) & PR. He died in 1874 at the age of 1 in Shoreditch (2Q1874-1c114)(0).

11. **Frances Celia Turnpenny** (Henry-2, Henry-1) was born on 14 Jan 1832 in St. Lukes, Shoreditch (PR). She appeared in the census in 1841 in James Street, Finsbury, London. (Parish of St. Luke). She was baptized on 23 Feb 1844 in St Leonards, Shoreditch. (IGI) & PR. Frances appeared in the census in 1851 in 17, Garden Walk, St. Leonards, Shoreditch.. In 1851 she was in Fancy Box Maker. She appeared in the census in 1871 in Baxandale Street, Shoreditch. In 1871 Frances was in Fancy Box Maker. Old Baily Records 25th October 1847.

Witness to a robbery she stated that she was single and living at 55,Hollywell Lane, St. Leonards, Shorediitch the dwelling house of Mr. Frances Cain a shoemaker.

Frances Celia Turnpenny and Henry Alexander Dickens were married in 1854 in Shoreditch (4Q1854-1c331). **Henry Alexander Dickens** was born in 1830 in St Pancras, London, England. He appeared in the census in 1871 in Baxandale Street, Shoreditch. In 1871 he was in Compositor. Henry died in 1871 at the age of 41 in Bethnal Green (3Q1871-1c140)(41).

Henry Alexander Dickens and Frances Celia Turnpenny had the following children:

- i. **Frances M A Dickens** was born in 1856 in Shoreditch. She appeared in the census in 1871 in Baxandale Street, Shoreditch.
- ii. **Henry James Dickens** was born in 1858 in Shoreditch. He appeared in the census in 1871 in Baxandale Street, Shoreditch.
- iii. **Isabella Jane Dickens** was born in 1860 in Shoreditch. She appeared in the census in 1871 in Baxandale Street, Shoreditch.
- iv. **Alice Dickens** appeared in the census in 1871 in Baxandale Street, Shoreditch. She was born in 1874 in Shoreditch.
- v. **Ellen Louise Dickens** appeared in the census in 1871 in Baxandale Street, Shoreditch. She was born in 1877 in Shoreditch.
- vi. **Clara Hannah Dickens** was born in 1869 in Shoreditch. She appeared in the census in 1871 in Baxandale Street, Shoreditch.

12. **Henrietta Turnpenny** (Henry-2, Henry-1) was born on 25 Nov 1834 in Shoreditch (St Leonards PR). She appeared in the census in 1841 in James Street, Finsbury, London. (Parish of St. Luke). She was baptized on 23 Feb 1844 in St. Leonards, Shoreditch (IGI) & PR. Henrietta appeared in the census in 1851 in 17, Garden Walk, St. Leonards, Shoreditch.. In 1851 she was in White Enamel Colourer. She appeared in the census in 1861 in 44, Little Hillbow Street, Middlesex. In

Descendants of Henry Turnpenny

3 January 2012

1861 Henrietta was in Fancy Paper Cutter. She appeared in the census in 1881 in 2, Poole Street, London. Middlesex.. In 1881 she was in Paper Colourer.. Henrietta appeared in the census in 1891 in 40, Penn Street, Haggerstone, Shoreditch.. In 1891 she was in Paper Colourer - Stainer.. She appeared in the census in 1901 in Crondall Street, Shoreditch.. In 1901 Henrietta was in Paper Colourer. She died in 1906 at the age of 72 in Southwark (4Q1906-1d86)(72). The censuses show her as a widow, I have found no marriages and why is her name still "Turnpenny" ? She had Eliza in the workhouse in 1856 then is back at home with her father in 1861 and have not found on any references to Eliza on any further censuses. Listed on the C1881 as Turnpeny, and age as 41 - should be 47. On her daughters Charlotte and Mary Ann baptism in 1868 she is shown as a single woman.

Henrietta Turnpenny had the following children:

- 31
 - i. **Eliza Georgina Turnpenny**, born 9 Jul 1856, Shoreditch Workhouse (Shoreditch 3Q1856-1c180); married Edward Samuel Elson, 1878, Shoreditch (2Q1878-1c169); died 1910, Shoreditch (4Q1910-1c40)(53).
 - ii. **Charlotte Collis Turnpenny** was born in 1861 in Shoreditch (2Q1861-1c126). She was baptized on 21 Jan 1868 in St. Columba, Haggerston, Hackney (Living at Barton Court) PR. She appeared in the census in 1871 in 4, Barton Close, St. Leonards, Shoreditch.. On the C1871 she is living with her grandfather. The census says daughter !
On the C1881 she is living with her Aunt Eliza Jane b1838. In 1871 Charlotte was a Box Maker. She appeared in the census in 1881 in 89, Culford Road, Hackney, London.. In 1881 she was a Paper Box Maker. Charlotte died in 1890 at the age of 29 in Hackney (1Q1891-1b356)(28). She was buried on 11 Jan 1890 in St. Pancras Cemetery, Camden.
 - iii. **Mary Ann Turnpenny** was born in 1865 in Shoreditch (1Q1865-1c187). She died in 1868 at the age of 3 in Barton Court. (Shoreditch 1Q1868-1c122)(2). She was baptized on 20 Jan 1868 in St. Columba, Haggerston, Hackney (Living at Barton Court) PR. Mary was buried on 6 Feb 1868 in Victoria Park Cemetery, Hackney, Middlesex. Age 2 Years. On her baptism and death she was living with her grand father.

13. **Charles Alfred Turnpenny** (Henry-2, Henry-1) was born on 3 Oct 1836 in Dodsley's Folly, Shoreditch (PR). He appeared in the census in 1841 in James Street, Finsbury, London. (Parish of St. Luke). He was baptized on 23 Feb 1844 in St Leonards, Shorditch. (IGI) & PR. Charles appeared in the census in 1851 in 17, Garden Walk, St. Leonards, Shoreditch.. In 1851 he was in Polisher. He appeared in the census in 1861 in 8, Crabtree Row, Bethnal Green, Tower Hamlet.. In 1861 Charles was in French Polisher. He lived in 25, Bridgewater Gardens on 29 Sep 1872. In 1881 he was in French Polisher. Charles appeared in the census in 1881 in 4, Clarence St, St Luke, London. He appeared in the census in 1891 in 7, Penival Street, Clerkenwell, Central Finsbury. (St. Peters) (Listed as Tumpenny). In 1891 he was in French Polisher. Charles died in 1891 at the age of 55 in Holburn (3Q1891-1b453)(55). Old Bailey Records 29th January 1866. Robert Howes (20) Feloniously cutting and wounding Charles Turnpenny with intent to do him some grievous bodily harm. He (Charles Turnpenny) was sons marrioliving at a brothel with Mary Ann Harris, 22, Bateman's Row, Shoreditch. Howes found guilty and confined for four months.

On his sons marriage in 1905 he is shown as Charles Frederick.

Charles Alfred Turnpenny and Caroline Watkins were married on 29 Sep 1872 in St Giles, London C (3Q1872-1c118) St. Giles, Cripplegate, London. IGI - PR. Witness at the marriage Richard Price & Mary Amelia Martin - His fathers occupation is given as a painter which may be true as he had died in 1871 aged 78. **Caroline Watkins**, daughter of Walter Watkins and Ann, was born in 1850 in St Lukes, Shoreditch (Plumber Street, City Road). She lived in 25, Bridgewater Gardens on 29 Sep 1872. She appeared in the census in 1881 in 4, Clarece St, St Luke, London. In 1891-1901 Caroline was in Black Boarderer. She appeared in the census in 1891 in 7, Penival Street, Clerkenwell, Central Finsbury. (St. Peters) (Listed as Tumpenny). She appeared in the census in 1901 in 3, Nothhampton Sq, Clerkenwell. Caroline died on 22 Jun 1907 at the age of 57 in 30, Northampton Square, Clerkenwell (Holburn 2Q1907-1b377)(57). National Probate Calendars. Turnpenny Caroline of 30, Northampton Square, Clerkenwell, Middlesex widow died 22nd June 1907. Administration

Descendants of Henry Turnpenny

3 January 2012

London 19th July to Charles Henry Turnpenny machinist. Effects £215 - 18s.

Charles Alfred Turnpenny and Caroline Watkins had the following children:

- i. **Minnie Grace Turnpenny** was born in 1873 in St Lukes, Middlesex (Holborn 3Q1893-1b729). She appeared in the census in 1881 in 4, Clarence St, St Luke, London.. She was educated in 1881 in Scholar. Minnie died in 1887 at the age of 14 in Holburn (3Q1887-1b493)(14). Great Ormond Street Hospital - Records.
Date of admission 20th Dec 1882 - Age 9 years 6 months - Remarks To Highgate - Registration district Holborn - Length of stay 113 days - Admitted for Caries spine; Disease hip, Hip joint disease, spinal caries- Date of discharge 12th April 1883.
- 32 ii. **Charles Henry Turnpenny**, born 22 Aug 1875, St Lukes, Middlesex (Holborn 3Q1875-1b756) City Of London Lying in Hospital; married Hannah Nellie Wale, 6 Aug 1905, St. Peter, Clerkenwell (Holborn 3Q1905-1b1379) PR; died 8 Nov 1921, Glenarm Road, Hackney (4Q1921-1b483)(46).
- 33 iii. **Isabella Florence Turnpenny**, born 1879, Clarewell Street, St Luckes, Middlesex (Holborn 1Q1879-1b797); married George Wilcox, 1907, Islington (3Q1907-6b802).

Charles Alfred Turnpenny and Ellen were married about 1856. **Ellen** was born in 1837 in Shoreditch, London. She appeared in the census in 1861 in 8, Crabtree Row, Bethnal Green, Tower Hamlet.. In 1861 she was in Silk Trimming Hand. Died before 1872 at the age of 35.

14. **Eliza Jane Turnpenny** (Henry-2, Henry-1) was born on 19 Apr 1838 in St Luckes, Middlesex (2Q1838-2-232) (PR). She appeared in the census in 1841 in James Street, Finsbury, London. (Parish of St. Luke). She was baptized on 23 Feb 1844 in St. Leonards, Shoreditch - IGI & PR. Eliza appeared in the census in 1851 in 17, Garden Walk, St. Leonards, Shoreditch.. She appeared in the census in 1871 in 4, Barton Close, St. Leonards, Shoreditch.. In 1871 she was in Paper Colemer. Eliza appeared in the census in 1881 in 89, Culford Road, London. She appeared in the census in 1891 in 115, Culford Road, Hackney, London - 9-Rooms. She died in 1897 at the age of 59 in Hackney (4Q1897-1b360)(59). The 1871 census says age 36 but is actually 33, unless they had two daughters named Eliza. Found no other records to date. On the C1891 she had three children, see details in file.

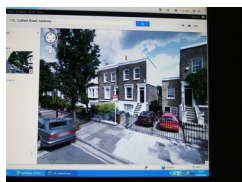

Eliza Jane Turnpenny and Henry Cooper were married in 1859 in Islington (3Q1859-1b310). **Henry Cooper**, son of Henry Cooper, was born in 1836 in Sheffield, York. He appeared in the census in 1881 in 89, Culford Road, London. In 1881 he was in Silversmith Cutter. Henry appeared in the census in 1891 in 115, Culford Road, Hackney, London - 9-Rooms. In 1891 he was a Silversmith. He appeared in the census in 1901 in 115, Culford Road, Hackney, London - 9-Rooms - Widower. In 1901 Henry was a Silversmith & Cutler. He appeared in the census in 1911 in 115, Culford Road, Hackney, London - 9-Rooms - Widower. In 1911 he was a Silver Cutler. Henry died in 1922 at the age of 86 in Hackney (4Q1922-1b433)(86).

Henry Cooper and Eliza Jane Turnpenny had the following children:

- i. **Minnie Cooper** was born in 1862 in Islington. She appeared in the census in 1881 in 89, Culford Road, London. In 1881 she was in Dressmaker.
- ii. **Alice Cooper** was born in 1865 in Islington. She appeared in the census in 1881 in 89, Culford Road, London. In 1881 she was in Fancy Paper Box Maker.

15. **George Augustus Turnpenny** (Henry-2, Henry-1) was born on 19 Nov 1840 in 17, James St. Finsbury, St Lukes, Middlesex (Shoreditch 4Q1840-2-274) (PR). He appeared in the census in 1841 in James Street, Finsbury, London. (Parish of St. Luke). He was baptized on 23 Feb 1844 in St Leonards, Shoreditch. (IGI) & PR. George appeared in the census in 1851 in 17, Garden Walk, St. Leonards, Shoreditch.. In 1863 he was a Cardboard Maker shown at daughter baptism. He

Descendants of Henry Turnpenny

3 January 2012

lived in 19, Sherwood Place in 1863. George lived in Cowper Street, St. Lukes, Shoreditch. in 1867. He appeared in the census in 1871 in 2, Collingwood Street, Bethnel Green, Hackney, London. In 1871 he was in Cardboard Maker - Out of Work. In 1885 George was in Labourer at the Hospital. He died Typhus on 18 Jan 1885 at the age of 44 in Hackney (1Q1885-1b344)(45). The GRO records shows his age as 40 but it was actually 45, also shown as "Turnpenney"

George Augustus Turnpenny and Emma Mary Mullins were married on 25 May 1860 in Shoreditch Registry Office (2Q1860-1c568). **Emma Mary Mullins**, daughter of John Mullins and Sarah Cherry, was born on 17 Oct 1840 in Shoreditch, London. She lived in Cowper Street, St. Lukes, Shoreditch. in 1867. She appeared in the census in 1871 in 2, Collingwood Street, Bethnel Green, Hackney, London. In 1871 Emma was in Fancy Box Maker. She died on 22 Oct 1916 at the age of 76 in Waiuka, Auckland, New Zealand(76). See letter from Alice Loose dated 25-7-1984 in file.

All the Turnpenny's in New Zealand are descended from Emma Mary and George Augustus. She ran away from him, arriving in New Zealand in January 1878 with two daughters Emma & Kate (Louisa) and the other three children followed later. Henry died young in England.

Emma Mary arrived in NZ on the ship " Hereford" on 10-1-1878 with daughters Emma & Kate.

2nd Marriage found on New Zealand BMD website. And confirmed by NZ families.

George Augustus Turnpenny and Emma Mary Mullins had the following children:

- 34 i. **Emma Elizabeth Turnpenny**, born 1860, Shoreditch; married Thomas Ridley, 1879, Registration No 1879/1974 - Christchurch, New Zealand; married Joseph Irvine, 1910, Registration No 1910/4808 New Zealand; died 1926, Registration No 1926/2621 (Age 66) New Zealand.
- 35 ii. **Kate Louisa Turnpenny**, born 1863, 19, Sherwood Place (Bethnal Green 4Q1863-1c324) GRO & PR; married George Adams, 1881, Registration No 1881/1161 New Zealand; died 1903, Registration No 1906/13233 (Age 30) New Zealand.
- 36 iii. **Augustas Mathew Turnpenny**, born 1866, Islington; married Mercy Annie Marriott Harris, 7 Feb 1894, Christchurch, Registration No 1894/665 New Zealand; died 1901, Ashburton, New Zealand (36).
- 37 iv. **George John Turnpenny**, born 15 Oct 1867, Shoreditch (Not on GRO records) PR; married Caroline Louisa Parker, 30 Dec 1890, Christchurch, New Zealand (Registration 1890/3199 New Zealand); died 1959, Registration No 1959/26920 (Age 91)New Zealand.
- v. **Henry Turnpenny** was born in 1870 in Mile End (Bethnal Green 1Q1870-1c274). He was baptized on 13 Feb 1870 in St. Matthias, Bethnal Green, Tower Hamley - living at 2, Collingwood Street. PR. He appeared in the census in 1871 in 2, Collingwood Street, Bethnel Green, Hackney, London. Henry appeared in the census in 1881 in St. Mary Islington Workhouse School, Hornsey Road, Islington, Middlesex.. He was educated in 1881 in Pauper Scholar. He died in 1882 at the age of 12 in Lewes (3Q1882-2b121)(12).
- 38 vi. **Harriet Elizabeth Turnpenny**, born 1876, Islington (4Q1876-1b368); married John Hawkins, 1903, Registration No 1903/4117 Auckland New Zealand; died 1953, Registration No 1953/22452 (Age 76) New Zealand.

16. **Emmeline Turnpenny** (Joseph-2, Henry-1) was born in 1821 in Birmingham, Warwick.. She was baptized on 23 Apr 1821 in St. Martin, Birmingham.. She appeared in the census in 1841 in William Street, Birmingham.. In 1841 Emmeline was in School Mistress. She lived in School, 89, NW Canal St. Birmingham (Birm Directories) in 1849. She appeared in the census in 1861 in Green Hill House Boarding School, Hill, Halesowen, Worcestershire. In 1861 Emmeline was in Governess. She appeared in the census in 1871 in Green Hill House Boarding School, Hill, Halesowen, Worcestershire. In 1871 she was a Governess - 27 Students. Emmeline appeared in the census in 1881 in Green Hill House Boarding School, Hill, Halesowen, Worcestershire. In 1881 she was a Governess - 14 Students. She appeared in the census in 1891 in 413, Stratford Road, Yardley, Spark Hill, Warwickshire. Emmeline appeared in the census in 1901 in 35, Foley Street, Wednesbury. Staffordshire. She died in 1903 at the age of 82 in West Bromwich, Staffs (2Q1903-6b482)(82).

Emmeline Turnpenny and Thomas Harcourt were married in 1856 in Birmingham, Warwick (3Q1856-6d222). **Thomas**

Descendants of Henry Turnpenny

3 January 2012

Harcourt was born in 1831 in Cakemore, Worcestershire. He appeared in the census in 1861 in Green Hill House Boarding School, Hill, Halesowen, Worcestershire. In 1861 he was in Keeps a Boarding School. Thomas appeared in the census in 1871 in Green Hill House Boarding School, Hill, Halesowen, Worcestershire. In 1871 he was a Teacher.

Thomas Harcourt and Emmeline Turnpenny had the following children:

- i. **Emmeline Harcourt** was born in 1858 in Hill, Worcestershire. She was educated in 1861 in Green Hill House Boarding School, Hill, Halesowen, Worcestershire.
- ii. **H F Harcourt** was born in 1860 in Hill, Worcestershire. He appeared in the census in 1861 in Green Hill House Boarding School, Hill, Halesowen, Worcestershire.

17. **James Turnpenny** (Samuel-2, Henry-1) was born in 1832 in Birmingham, Wawrick.. He was baptized on 24 Jan 1832 in St. Phillips, Birmingham (IGI). He appeared in the census in 1841 in Court 20, 4 Livery St. Birmingham.. In 1841 James was in Brass Founder. He appeared in the census in 1861 in 44, Hampton Street, Birmingham. In 1861 he was in Brass Founder.

James Turnpenny and Harriet Walters were married on 10 Mar 1863 in Birmingham (1Q1863-6d18) All Saints, B'Ham (IGI). **Harriet Walters** was born (date unknown).

Fourth Generation

18. **Susannah Turnpenny** (Henry-3, Henry-2, Henry-1) was born on 21 Feb 1840 in St. Johns Terrace PR (N. London 1Q1840-2-226).¹ She was baptized on 17 Mar 1840 in St Sepulchre, Holborn, London PR.¹ She appeared in the census in 1841 in 67, John Street, Finsbury. London.. Susannah appeared in the census in 1851 in 2, Marshes Court, Tower Hamlet, Shoreditch.¹ She appeared in the census in 1861 in 71, Willow Walk, Shoreditch.. In 1861 she was in Brace Maker. Susannah appeared in the census in 1871 in Holt Place, St. Leonard, Shoreditch.. In 1871 she was a Cap Maker. She appeared in the census in 1881 in 65, Mill Row, Shoreditch, Haggerton. Susannah appeared in the census in 1891 in 39, Hyde road, Shoreditch, Hoxton New Town, London. She died in 1892 at the age of 52 in Shoreditch (4Q1892-1c69)(53).

Susannah Turnpenny and William Henry Gregory were married in 1864 in Shoreditch (3Q1864-1c307).¹ **William Henry Gregory** was born in 1837 in Shoreditch, London. He appeared in the census in 1871 in Holt Place, St. Leonard, Shoreditch.. In 1871 he was a Rule Maker. William appeared in the census in 1881 in 65, Mill Row, Shoreditch, Haggerton. In 1881 he was a Porter in the Boot Trade. He appeared in the census in 1891 in 39, Hyde road, Shoreditch, Hoxton New Town, London. In 1891 William was a Stoker.

William Henry Gregory and Susannah Turnpenny had the following children:

- i. **William H Gregory** was born in 1865 in Shoreditch, London. He appeared in the census in 1871 in Holt Place, St. Leonard, Shoreditch.. He was educated in 1871 at School. William appeared in the census in 1881 in 65, Mill Row, Shoreditch, Haggerton. In 1881 he was a Clicker (Shoe trade worker, also leather trade).
- ii. **Susannah Gregory** was born in 1868 in Shoreditch, London. She appeared in the census in 1871 in Holt Place, St. Leonard, Shoreditch.. She appeared in the census in 1881 in 65, Mill Row, Shoreditch, Haggerton. Susannah appeared in the census in 1891 in 39, Hyde road, Shoreditch, Hoxton New Town, London. In 1891 she was an Artificial Florest.
- iii. **Mary Ann A Gregory** was born in 1871 in Shorditch, London. She appeared in the census in 1871 in Holt Place, St. Leonard, Shoreditch. - Two months old. She appeared in the census in 1881 in 65, Mill Row, Shoreditch, Haggerton. Mary was educated in 1881 at School. She appeared in the census in 1891 in 39, Hyde road, Shoreditch, Hoxton New Town, London. In 1891 she was a Furrier.
- iv. **Henry J Gregory** was born in 1873 in Shorditch, London. He appeared in the census in 1881 in 65, Mill

- Row, Shoreditch, Haggerton. He was educated in 1881 at School. Henry appeared in the census in 1891 in 39, Hyde road, Shoreditch, Hoxton New Town, London. In 1891 he was a Porter.
- v. **Louisa J Gregory** was born in 1876 in Shorditch, London. She appeared in the census in 1881 in 65, Mill Row, Shoreditch, Haggerton. She was educated in 1881 at School. Louisa appeared in the census in 1891 in 39, Hyde road, Shoreditch, Hoxton New Town, London. In 1891 she was a Dress Maker.
 - vi. **Florence Maud Gregory** was born in 1878 in Shorditch, London. She appeared in the census in 1881 in 65, Mill Row, Shoreditch, Haggerton. She appeared in the census in 1891 in 39, Hyde road, Shoreditch, Hoxton New Town, London. In 1891 Florence was a Book Folder.
 - vii. **Isabella E Gregory** was born in 1881 in Shorditch, London. She appeared in the census in 1881 in 65, Mill Row, Shoreditch, Haggerton - Three months old. She appeared in the census in 1891 in 39, Hyde road, Shoreditch, Hoxton New Town, London. Isabella was educated in 1891 at School.

19. **Mary Ann Elizabeth Blossom Turnpenny** (Henry-3, Henry-2, Henry-1) was born on 17 Dec 1841 in 17, St Johns Street, London PR.¹ She was baptized on 6 Feb 1842 in St Sepulchre, Holborn, London PR.¹ She appeared in the census in 1851 in 2, Marshes Court, Tower Hamlet, Shoreditch.¹ Mary appeared in the census in 1861 in 71, Willow Walk, Shoreditch.. In 1861 she was in Bonet Shape Maker. She appeared in the census in 1871 in Hollingworth Street, North, St. James, Finsbury, London. Mary appeared in the census in 1881 in 105, Georges Road, Islington. She appeared in the census in 1891 in 40, Burnard Place, Islington - Widow. She appeared in the census in 1901 in 70, Beversbrook Road, Islington - Widow - Staying with her daughter. Mary appeared in the census in 1911 in 70, Beversbrook Road, Islington - Widow - Staying with her daughter - Widow - Five Rooms. She died in 1913 at the age of 72 in Islington (4Q1913-1b375)(72).

Mary Ann Elizabeth Blossom Turnpenny and John Thomas Parker were married in 1864 in Shoreditch (3Q1864-1c304).¹

John Thomas Parker was born in 1844 in Weldon, Northamptonshire. He appeared in the census in 1871 in Hollingworth Street, North, St. James, Finsbury, London. In 1871 he was a Horse Keeper. John appeared in the census in 1881 in 105, Georges Road, Islington. In 1881 he was an Ostler. He died in 1889 at the age of 45 in Islington (4Q1892-1b192)(45).

John Thomas Parker and Mary Ann Elizabeth Blossom Turnpenny had the following children:

- 39
 - i. **Mary A Parker**, born 1866, Hackney; married Frank Blake, 1892, Islington (3Q1892-1b542).
 - ii. **Emily Parker** was born in 1868 in Clerkenwell, London. She appeared in the census in 1911 in 70, Beversbrook Road, Islington - Five Rooms. She was .
 - iii. **Susan E Parker** was born in 1870 in Hackney. She appeared in the census in 1871 in Hollingworth Street, North, St. James, Finsbury, London - 7 Months Old. She appeared in the census in 1881 in 105, Georges Road, Islington. Susan was educated in 1881 at School. She appeared in the census in 1891 in 40, Burnard Place, Islington. In 1891 she was a Collar Maker.
 - iv. **Charles E Parker** was born in 1874 in Islington. He appeared in the census in 1881 in 105, Georges Road, Islington. He was educated in 1881 at School. Charles appeared in the census in 1891 in 40, Burnard Place, Islington. In 1891 he was a Railway Porter.
 - v. **Edward Parker** was born in 1877 in Islington. He appeared in the census in 1881 in 105, Georges Road, Islington. He was educated in 1881 at School. Edward appeared in the census in 1891 in 40, Burnard Place, Islington. In 1891 he was an Office Boy - Port.
 - vi. **Elmar Parker** was born in 1881 in Islington. He appeared in the census in 1881 in 105, Georges Road, Islington - One month old.

20. **Henry William Turnpenny** (Henry-3, Henry-2, Henry-1) was born on 23 Aug 1844 in Red Lion Street (Clerkenwell 3Q1844-3-91) PR.¹ He was baptized on 22 May 1845 in St. Leonards, Shoreditch. (IGI) & PR.¹ He appeared in the census in 1851 in 2, Marshes Court, Tower Hamlet, Shoreditch.¹ Henry appeared in the census in 1861 in 71, Willow Walk, Shoreditch.. He appeared in the census in 1881 in 89, St James Road, Islington, London.¹ In 1881 he was in Ginger Beer Maker, Journeyman..¹ In 1883 Henry was a Mineral Water Manufacturer. He lived in James Road, Islington in 1883. In 1884 he was a Mineral Water Manufacturer - shown at daughters baptism. Henry lived in St. James Road, Islington - Shown on daughters baptism in 1884. He appeared in the census in 1891 in 162, St. James Road, Islington.. In 1891 he was in Cabinet

Descendants of Henry Turnpenny

3 January 2012

French Polisher. Henry appeared in the census in 1901 in 160 - 162 St. James Rd, Islington. (Common lodging). In 1901 he was in Labourer General. He died in 1905 at the age of 61 in Islington (1Q1905-1b132)(61). On the C1901 he is shown as Harry Twinpenny !, but pretty sure its Henry !

Mary Ann was born in 1848 in Shoreditch.¹ She appeared in the census in 1881 in 89, St James Road, Islington, London.¹ In 1881 she was in Laundress.¹ Mary lived in James Road, Islington in 1883.

Henry William Turnpenny and Mary Ann had the following children:

- i. **Ada Turnpenny** lived in James Road, Islington in 1883. She was born on 15 Feb 1883 in Islington (1Q1883-1b330) PR. She was baptized on 11 Mar 1883 in St. Mary, Islington (PR).
- ii. **Alice Maud Turnpenny** was born on 7 Mar 1884 in 95, St James Road, Islington (2Q1884-1b291) GRO & PR. She was baptized on 6 Jun 1884 in St. Mary Magdalene, Holloway Road, Islington - Residence St. James Road. PR. She died in 1887 at the age of 3 in Holburn (2Q1887-1b408)(3). Alice was buried on 13 Jun 1887 in Islington Cemetery, Islington. (Deceased on line). Great Ormond Street Hospital Records. Date of admission 23rd April 1887, age 3 years and 1 month - Length of stay 44 days - Admitted for Meningitis. She must have died in hospital as there was no discharge date - died early June this ties in with the GRO records.

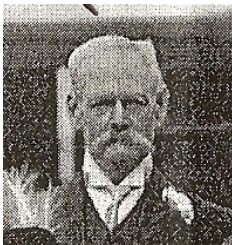

21. **Edward Turnpenny** (Henry-3, Henry-2, Henry-1) was born on 13 Feb 1853 in 12, Little Leonard St. Hoxton, Shoreditch (1Q1853 Shoreditch 1c14) PR.¹ He was baptized on 3 Aug 1853 in St John The Baptist, Hoxton, Shoreditch (IGI) & PR.¹ He appeared in the census in 1861 in 71, Willow Walk, Shoreditch.. Edward appeared in the census in 1871 in Lower Holloway, Finsbury. (St. James). In 1871 he was in Ostler - (Working with horses). He appeared in the census in 1881 in 107, St James Rd, Islington, London.¹ In 1881 Edward was in Bottlwasher.¹ He appeared in the census in 1891 in 12, Shepperdon Road, East Islington.. In 1891 he was in Cannan !. Edward appeared in the census in 1901 in 17, Salibury Street, Shoreditch. In 1901 he was in Bakers Traveller. In 1904 he was a Fish Salesman shown on daughters marriage.. In 1906 Edward was a Muffin Maker shown on sons marriage. In 1909 he was a Fancy Pastry Cook from sons marriage. He appeared in the census in 1911 in 14, Upton Road, Downham, Hackney, London (4 Rooms). In 1911 Edward was in Muffin & Crumpet Baker - Own Account at Home. In 1914 he was a Baker shown on sons marriage. In 1915 he was a Baker shown on daughters marriage. In 1917 Edward was a Muffin Maker shown on sons marriage. He died in 1935 at the age of 82 in Romford (2Q1935-4a479)(82).¹ Note Census 1911 filled in by Thomas Francis his son. On the marriage of his daughter the parish records say her father is Edward Samuel Turnpenny - I think that her father is Edward and the Edward Samuel is his Son !



Edward Turnpenny and Hannah Sarah Johnston were married on 16 May 1875 in Islington (2Q1875-1b373).¹ **Hannah Sarah Johnston** was born in 1852 in Deptford, Kent.¹ She appeared in the census in 1881 in 107, St James Rd, Islington, London.¹ She appeared in the census in 1891 in 12, Shepperdon Road, East Islington.. Hannah appeared in the census in 1901 in 17, Salibury Street, Shoreditch. She appeared in the census in 1911 in 14, Upton Road, Downham, Hackney, London (4 Rooms) - Married 36 years - 9 children - 7 alive. She died in 1936 at the age of 84 in Orsett (4Q1936-4a612)(83).¹ On C1891 Hannah shown as Anna - that is what they thought she said !

There may be an error as the Census 1911 says 9 Children and 2 had died. I have 12 Children and 3 died - Perhaps she lost count ?

Edward Turnpenny and Hannah Sarah Johnston had the following children:

- i. **Edward Samuel Turnpenny** was born in 1876 in Holloway or Islington (Islington 1Q1876-1b313).¹ He appeared in the census in 1881 in 107, St James Rd, Islington, London..¹ He appeared in the census in 1891 in 12, Shepperdon Road, East Islington.. In 1891 Edward was in Tie Boy & Sticker. He appeared in the census in 1901 in 17, Salibury Street, Shoreditch.
- 40 ii. **William Charles Turnpenny**, born 1877, Holloway or Islington (Islington 3Q1877-1b218); married Jessie Day, 27 Dec 1906, St. Peter, Hackney (4Q1906-1b905) PR; died 11 Aug 1966, Horthwick

- Hospital, West Well, Ashford, Kent. (Ashford 3Q1966-5f10)(89).
- 41 iii. **Arthur Joseph Turnpenny**, born 1880, Holloway (Islington 1Q1880-1b239); married Maud Eliza Ann Deane, 19 Aug 1906, St. Peter, Hackney (3Q1906-1b1055) PR; died 1953, Islington (1Q1953-5c1477)(73).
- 42 iv. **Hannah Isobella Mary Turnpenny**, born 1882, Islington (1Q1882-1b219); married Charles William Johnson, 26 Sep 1904, St. Mark, Dalston (Hackney 3Q1904-1b923) PR.
- 43 v. **Albert Henry Turnpenny**, born 5 Jan 1884, 87, Wellington Road, Islington (1Q1884-1b314); married Charlotte Mary Ann Brewer, 11 Sep 1909, St. Philip the Evangelist, Arlington Sq. Islington (3Q1909-1b604) PR; married Emily E Travers, 1932, Edmonton (1Q1932-3a1239); died 6 May 1986, Chandos Lodge, Graham Park, Colindale. (Hendon 0586-13-450)(102).
- vi. **Henry William Turnpenny** was born in 1886 in Islington (1Q1886-1b281).¹ He died in 1886 at the age of 0 in Islington (4Q1886-1b174)(0).¹ He was buried on 18 Oct 1886 in Islington Cemetery, Islington. (Deceased on line). Now have doubts on this one. Possibly wrong tree. Where did I get this from ?
- 44 vii. **Mary Eleanor Turnpenny**, born 1887, Holloway (Islington 4Q1887-1b286); married Alfred Edward Baker, 25 Sep 1915, St. Peter, Hackney (3Q1915-1b1251) PR; died 2 Jul 1972, Age 85.
- 45 viii. **Thomas Francis Turnpenny**, born 6 Apr 1890, Islington (2Q1890-1b359); married Alice Matilda Gibbs, 2 Apr 1914, St. John the Apostle, Whetstone (Barnet 2Q1914-3a793) PR; died 10 Feb 1975, Hull (1Q1975-7-0802)(85).
- ix. **George Walter Turnpenny** was born in 1891 in Islington (2Q1891-1b392).¹ Now have doubts on this one. Possibly wrong tree. Where did I get this from ?
- 46 x. **Ernest Victor (Percy) Turnpenny**, born 1896, Haggerstone (Shoreditch 2Q1896-1c71); married Ann Eliza Chilver, 20 Jan 1917, St. Peter, Hackney (1Q1917-1b950) PR; died 11 Jul 1923, Islington Hospital (Islington 3Q1923-1b131)(26).

22. **Mary Ann Turnpenny** (William Henry-3, Henry-2, Henry-1) was born on 27 Sep 1850 in Les Blondes Building, William Street, Shoreditch (St Leonard 4Q1850-2-497). She was christened on 27 Oct 1850 in Saint Leonards, Shoreditch. (IGI). She appeared in the census in 1851 in 3, Le Blonds Building, William St., Shoreditch, London. Mary appeared in the census in 1861 in 16, Garden Walk, Shoreditch. She appeared in the census in 1871 in 4, Brunswick Square, Shoreditch. In 1871 she was in Book Folder. In 1881 Mary was in Book Folder. She appeared in the census in 1881 in 4, Brunswick Sq, Shoreditch.. On 25 Apr 1886 she was a Book Folder. Mary lived in 76, How Street, Kingsland Road. on 25 Apr 1886. She appeared in the census in 1891 in 70, Scawfell Street, Shoreditch, Haggerton, London. She appeared in the census in 1901 in 70, Scawfell Street, Shoreditch, Haggerton, London. Mary appeared in the census in 1911 in 11, Brunswick Square, Shoreditch, London - Two Rooms - Widow - Married 25 years - Six Children - One died - Soldiers Wife. She died in 1913 at the age of 63 in Shorditch (3Q1913-1c124)(62).

Mary Ann Turnpenny and George Goodeve- Morton were married on 25 Apr 1886 in St. Thomas, Bethnal Green (2Q1886-1c526) PR. Witness at the marriage Joseph ? and Annie Isabella Mapley. **George Goodeve- Morton**, son of George Morton, was born in 1852 in Shorditch. On 25 Apr 1886 he was an Upholsterer. He lived in 32, Llansfied Road, Kingsland Road. on 25 Apr 1886. George appeared in the census in 1891 in 70, Scawfell Street, Shoreditch, Haggerton, London. In 1891 he was an Upholsterer Coach & Chair Maker. He appeared in the census in 1901 in 70, Scawfell Street, Shoreditch, Haggerton, London. In 1901 George was an Upholsterer. He died in 1905 at the age of 53 in Shoreditch (4Q1905-1c81)(53).

George Goodeve- Morton and Mary Ann Turnpenny had the following children:

- i. **William George Morton** was born in 1888 in Shoreditch. He appeared in the census in 1891 in 70, Scawfell Street, Shoreditch, Haggerton, London. He appeared in the census in 1901 in 40, Penn Street, Haggerstone, Shoreditch.. William appeared in the census in 1911 in 11, Brunswick Square, Shoreditch, London - Two Rooms. In 1911 he was a Whalebone Cutter.
- ii. **Henry James Morton** was born in 1890 in Shorditch. He appeared in the census in 1891 in 70, Scawfell Street, Shoreditch, Haggerton, London. He appeared in the census in 1901 in 70, Scawfell Street, Shoreditch, Haggerton, London. Henry appeared in the census in 1911 in 11, Brunswick Square, Shoreditch, London - Two Rooms. In 1911 he was a Carman - Cartage Contractors.
- iii. **Frederick Arthur Morton** was born in 1890 in Shorditch. He appeared in the census in 1891 in 70,

- Scawfell Street, Shoreditch, Haggerton, London. He appeared in the census in 1901 in 70, Scawfell Street, Shoreditch, Haggerton, London. Frederick appeared in the census in 1911 in 11, Brunswick Square, Shoreditch, London - Two Rooms. In 1911 he was a Carman - Cartage Contractors.
- 47 iv. **Phoebe Mary Ann Morton**, born 1892, Scawfell St. Shoreditch, Shorditch; married Charles George Browning, 13 Dec 1913, St. Mary, Haggerston.; died 1977, Bishop Stortford (86-10-0023)(86).
- v. **Charles Philip Morton** was born in 1895 in Shorditch. He appeared in the census in 1901 in 70, Scawfell Street, Shoreditch, Haggerton, London. He appeared in the census in 1911 in 11, Brunswick Square, Shoreditch, London - Two Rooms. In 1911 Charles was a Messenger Night, Newspaper Office.

23. **William Henry Turnpenny** (William Henry-3, Henry-2, Henry-1) was born on 1 Mar 1852 in Les Blondes Buildigs, Shoreditch (Not on GRO records) PR. He was christened on 9 Mar 1852 in Saint Leonards, Shoreditch. (IGI) & PR. He appeared in the census in 1861 in 16, Garden Walk, Shoreditch. William appeared in the census in 1871 in 4, Brunswick Square, Shoreditch. In 1871 he was in French Polisher. In 1881 he was in Upholsterer. William appeared in the census in 1881 in 102, St Marys St, Southampton St Marys.. He appeared in the census in 1891 in 14, Sylvester Road, Walthamstow, Essex.. In 1891 he was in Traveller - Upholsterer. William appeared in the census in 1901 in 217, Markhouse Road, Walthamstow. In 1901 he was in Comercial Traveller. He appeared in the census in 1911 in 1, St Andrews road, Montpelier, Bristol, (6 Rooms)(Visitor). In 1911 William was in Commercial Traveller - Boot Trade.. He appeared in the census in 1911 in Widower - Married 26 Years - 9 Children - 7 Children Alive. He lived in 110, Winchester Road, Chingford. (from sons Army documents) in 1916. William died on 9 Jun 1930 at the age of 78 in Finsbury (2Q1930-1b525)(77). Lloyds Weekly Newspaper - 22nd March 1885.

London Gazette 20th March - Adjudications in Bankruptcy. W.H.Turnpenny, 130 Hachney Road, upholsterer.

National Probate Calendars.

Turnpenny William Henry of 3, Lloyd Square, Upper Baker Street, Middlesex died 9th June 1930. Administration London 30th July to William Henry Turnpenny mechanic. Effects £317 - 15s.

William Henry Turnpenny and Mary Ann R Thoroughgood were married in 1878 in Shoreditch (3Q1878-1c232). **Mary Ann R Thoroughgood** was born in 1855 in Bethnal Green. She appeared in the census in 1881 in 102 St Marys St, Southampton St Marys.. She appeared in the census in 1891 in 14, Silvester Road, Walthamstow, Essex. Mary appeared in the census in 1901 in 217, Markhouse Road, Walthamstow. She died in 1906 at the age of 51 in Rochford (2Q1906-4a307)(51).

William Henry Turnpenny and Mary Ann R Thoroughgood had the following children:

- 48 i. **Mary Ann Ruth Turnpenny**, born 1879, Dalston (Shoreditch 3Q1879-1c160); married Henry Atkinson, 1901, West Ham (3Q1901-4a654); died 1961, Wandsworth (4Q1961-5d807)(81).
- 49 ii. **Lilian May Turnpenny**, born 1881, Southampton (3Q1881-2c28); married George Irons, 1904, West Ham (2Q1904-4a312).
- iii. **Daisy Ethel Turnpenny** was born in 1882 in Shoreditch (4Q1882-1c163). She died in 1884 at the age of 2 in Shoreditch (2Q1884-1c112)(1). She appeared in the census in 1891 in 14, Silvester Street, Walthamstow, Essex. This is a very odd case - on the 1891 Census is shown a daughter - dead - age 7 years. The only person who fits into this position from the GRO records is Daisy Ethel.
- 50 iv. **Rosalie Minnie Turnpenny**, born 1884, St. Leonards, Shoreditch (2Q1884-1c115); married William Browning, 1913, Holborn (1Q1913-1b1061).
- 51 v. **William Henry Turnpenny**, born 1887, Walthamstow (Westham 3Q-1887-4a250); married Emily Sarah Dampier, 1913, West Ham (3Q1913-4a436); married Daisy Holmes, 1956, Epping (3Q1956-5a414); died 6 Jun 1959, Canvey Island (Thurrock 2Q1959-4a882)(71).
- 52 vi. **Beatrice Amy Turnpenny**, born 1889, Walthamstow (Westham 2Q-1889-4a260); married Teader Martin Ellis, 1912, West Ham (3Q1912-4a810); died 1943, Southend on Sea, Essex (1Q1943-4a947)(53).
- vii. **Archibold Frederick Turnpenny** was born on 18 Jul 1891 in Walthamstow (Westham 3Q1891-4a317). He appeared in the census in 1901 in 217, Markhouse Road, Walthamstow. He appeared in the census in 1911 in 5, Ilton Road, Walthamstow, Essex - Five Rooms. In 1911 Archibold was in Boot Maker. He lived in Baldwin County, Alabama. (Imigration papers) on 1 May 1914. United States of America.

Declaration of Intention.

Archibold Frederick Turnpenny - Age 23 - White - Dark complexion - Hight 5ft 7 Inches - Weight 135 pounds - Black hair - Brown Eyes - No other marks.

Born 18th July 1891 in London - Now residing at Robertchaler, Baldwin County, Alabama - Arrived in Florida 12th Dec 1911.

Sworn in as a US subject 1st May 1914 - His signature on the paperwork.

- viii. **Percival Cyril Turnpenny** was born on 18 Feb 1898 in Walthamstow (Westham 2Q-1898-4a343). He appeared in the census in 1901 in 217, Markhouse Road, Walthamstow. He appeared in the census in 1911 in 107, Kenilworth Avenue, Walthamstow, Essex (Five roomed house)(Boarder). Percival was educated in 1911 in Scholar. He served in the military in 1914–1920 in 1st World War. He died in 1980 at the age of 82 in Surrey NW (3Q1980-17-0608)(82). On GRO death records shown as "Percival Cyril"

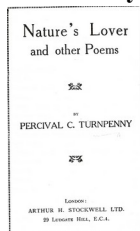

The National Archives - Medal Card.

Turnpenny, Percy Cyril 1914-1920 W/O372/20

Corps East Surrey Regiment

Regiment No 22063

Rank Private

See Medal Card in file.- Awarded Victory & British Medals.

From the British Army WW1 Pension Records.

Joined the East Surrey Regiment on 3rd June 1916, No 22063, he was living at 64, Great Peras Street, Lloyds Square, WC. His next of kin was his father William living at 110, Winchester Road, Chingford. He was employed as a clerk and aged 18 years and 3 months, height 5ft 4 1/4 inches with a 32 inch chest. It looks as if he was posted overseas on 9th May 1917 to 20th June 1917 and discharged from Service on the 12th September 1917 being unfit for Service, details unreadable. In the file is his War Badge certificate showing his address on discharge as 22, Grove Place, Bedford after leaving the 4th London General Hospital. See file for more details.

From Passenger Lists.

July 7th 1928 - Cunard, Ship "Ausonia", Southampton to Quebec, Canada, Percy Turnpenny of 19, Lovelace Gardens, Southend on Sea, age 30, Stenographer. See details and ships pictures in his file.

Immigration Records 1925 - 1935.

Turnpenny, Percival C, Age 30, Male, English, Date of Arrival 16th July 1928, Arrival Quebec, Ship Ausonia - Cunard, Ref RG76 - Immigration, series C-1 a, Volume 1928 Volume 2, Page No 142, Microfilm T-14745.

The Bertrand Russel Archives.

McMaster University, Hamilton, Canada, has three letters written to Bertrand by Percival C Turnpenny shown in the Bracer Correspondents.

Obtained a copy of his book "Natures Lover & other poems" published in 1940.

- ix. **Unknown Turnpenny** was born in 1883 in Shorditch. She died before 1891 at the age of 8. See Census 1891 - A daughter is shown as 8 years of age and Dead ?

William Henry Turnpenny and Catherine Ellen Hunt were married in 1912 in West Ham (1Q1925-4a430)(54). **Catherine Ellen Hunt** was born in 1871 in Sturminster, Weston. She appeared in the census in 1911 in 1, St Andrews road, Montpelier, Bristol, (6 Rooms)(Visitor) Wiwow - Married 13 years - children all alive. In 1911 she was in Shopkeeper, Confectioner. Catherine died in 1925 at the age of 54 in West Ham (1Q1925-4a430)(54). She was buried on 1 Mar 1925 in Sturminster Newton Cemetary, Dorset.. National Probate Calendars.

Turnpenny Catherine Ellen of 67, Granville Road, Hoe Street, Walthamstow, Essex (wife of William Henry Turnpenny) died 1st March 1925. Probate London 26th March to Susan Kate Brooker (wife of Horace Sydney Brooker). Effects £178 -

Descendants of Henry Turnpenny

3 January 2012

2s - 3d.

Sturminster Newton Cemetary, Dorset - Grave Nos 36- 1116, 1156 - Headstone, Kirb- In loving memory of Catherine Ellen Turnpenny - Died 1st March 1925- Age 54.



24. Henry Charles Turnpenny (William Henry-3, Henry-2, Henry-1) was born on 27 Jul 1859 in 16, Garden Walk, Willow Street, Shoreditch (Not recorded on GRO records) PR. He was christened on 21 Aug 1859 in Saint Leonards, Shoreditch.(IGI) & PR. He appeared in the census in 1861 in 16, Garden Walk, Shoreditch. Henry appeared in the census in 1871 in 4, Brunswick Square, Shoreditch. He was educated in 1871 in Scholar. In 1881 he was in French Polisher. Henry appeared in the census in 1881 in 4, Brunswick Sq, Shoreditch.. In 1901 he was in Wholesale Cabinet Maker.. He appeared in the census in 1901 in 145, Salisbury Road, Walthamstow. On 12 Aug 1907 Henry was in Cabinet Manufacturer. (from Probate). He appeared in the census in 1911 in 27, Lavender Grove, Dalston, Hackney, London. (6 Rooms). In 1911 he was in Manager at Cabinet Factory. Henry lived in 3, Muston Road, Upper Clapham, London E5 (Shown on his return from Canada) on 17 Sep 1925. He died on 3 Sep 1938 at the age of 79 in Rochford (3Q1938-4a675)(77). Note - Christening on the IGI - Harry Charles.

From "Post Office London Directory 1895".

Turnpenny Henry Charles & Frederick Charles, Cabinet Makers, 120, Weymouth Terrace, Hackney Road, NE. And also Upholsterers at 107, Brunswick Street, Hackney Road, NE.

On notes from the Hewstone Family they say Turnpenny & Hewstone went Bankrupt in the 1930's, the depression years. His two sons Les & Ken were also in this business They also say that Henry & Annie had nine children, two dying in infancy but only having eight names ? I have found the nine.

From the Canadian Archives Henry aged 65 went to Canada on the ship Melita to Quebec on 15th May 1925, it must have been a holiday to see his son. Returned to England 17th September 1925 from Montral to Southampton. His wife Annie was with him on the journey.

From BT Phone Directory.

1903 - Turnpenny's Ltd. H.S.F. Cabinet Manufacturers. - Kent Street.- Phone Central 3187.

1916 - Turnpenny & Hewstone, Cabinet Manufacturers, 63, Weymouth Terrace, Hackney Rd, E2 - Phone Central 3187.

1921 - Turnpenny & Hewstone, Cabinet Manufacturers 191 & 211, Hackney Road, E2, Shoreditch also advertising as at 84 & 59, 61, 63 & 120 Hackney Road. (Trade Journals)

1922-1924 - Turnpenny's Ltd. H.S.F. Cabinet Manufacturers - Weymouth Terrace, Hackney Road. E2. - Phone Bishopsgate 1259.

1927 - Turnpenny's Ltd. H.S.F. Cabinet Manufacturers - 63, Weymouth Terrace. Hackney Road, E2 - Phone Clissold 1304.

1927 - Turnpenny, Henry. C. - 3, Muston Road, E5 - Phone Clissold 3015

1929 - 1934 Turnpenny, Henry. C. - Cliff Parade - Phone Leigh on Sea 893.

1929 - Turnpenny's Ltd. H.S.F. - 23, Kent Street. E2 - Phone Bishopsgate 1304.

1934 - Turnpenny, Henry. C. - 126, Cheriton Road, - Phone Folkstone 2444.

1938 - Turnpenny's Ltd, H.S.F. - 84, Weymouth Terrace. - Phone Bishopsgate 5248.

National Probate Calendars.

Turnpenny Henry Charles of Home Leigh, 37,Cliff Parade, Leigh on Sea,Essex died 3rd September 1938. Probate London 1st December to Kenneth Cyril Turnpenny and Lesley Sidney Turnpenny company directors. £8571- 11s - 7p.

Descendants of Henry Turnpenny

3 January 2012



Henry Charles Turnpenny and Annie Florence Marion Steward were married on 6 Jan 1883 in Whitechapel (1Q1883-1c618). **Annie Florence Marion Steward**, daughter of Frederick Charles Steward and Anne Amelia, was born on 1 May 1858 in Wallingford, Berks.. She appeared in the census in 1901 in 145, Salisbury Road, Walthamstow. She appeared in the census in 1911 in 27, Lavender Grove, Dalston, Hackney, London. (6 Rooms) Married 28 years - 6 children - 3 children died.. Annie lived in 3, Muston Road, Upper Clapham, London E5 (Shown on her return from Canada) on 17 Sep 1925. She died on 2 Mar 1938 at the age of 79 in Rochford (1Q1938-4a905)(79). The London Gazette 26th June 1923

Notice is hereby given, that the partnership here to fore subsisting between us, the under-signed, Annie Florence Marion Turnpenny and William Richard Hewstone, carrying on business as Cabinet Manufacturers and Upholsterers at 59, 61, 63, 84, 86, and 120, Weymouth Terrace, Hackney Road, London E2, under the style or firm of Turnpenny & Hewstone; at 80, and 82 Pearson Street, Kingsland Road, London E8, and 54, Fellow Street, Pearson Street aforesaid, under the styles or firms of F. Bailey & Co and F. Bailey & Co (late F. Williams); at 63, Weymouth Terrace aforesaid under the style or firm of The Patent Bed Couch Company; and at 86a, Dalston Lane and 265, Queens Road, Dalston in the said county of London, under the style or firm of A. Williams & Co, has been dissolved by mutual consent as and from the 20th day of April 1923. All debts due to and owing by the said late firm will be received and paid by the said Annie Florence Marion Turnpenny. Dated this 22nd day of June 1923. Signed A.F.M. Turnpenny & W.R. Hewstone

The Canadian Archives

Annie aged 57 went on the ship Melita to Quebec on the 15th May 1925, possibly to see her son.

National Probate Calendars.

Turnpenny Annie Florence Marion of Home Leigh, 37, Cliff Parade, Leigh on Sea, Essex (wife of Henry Charles Turnpenny) died 2nd March 1938. Probate London 23rd August to Kenneth Cyril Turnpenny and Lesley Sidney Turnpenny company directors. Effects £280 - 8s - 10d.

Henry Charles Turnpenny and Annie Florence Marion Steward had the following children:

- 53 i. **Henry William E Turnpenny**, born 1883, Dalston (Hackney 4Q1883-1b546).
- ii. **Charles Frederick Turnpenny** was born in 1884 in Dalston (Shoreditch 4Q1884-1b127). He appeared in the census in 1901 in 145, Salisbury Road, Walthamstow. In 1901 he was in Fine Etcher.
- iii. **Alfred Steward Turnpenny** was born in 1886 in Haggerstone (Shoreditch 2Q-1886-1c108). He appeared in the census in 1901 in 145, Salisbury Road, Walthamstow. In 1901 he was in Accounts Clerk. Alfred died about 19 May 1907 at the age of 21. National Probate Calendars.
Turnpenny Alfred Steward of 26, Shore Road, South Hackney, Middlesex died on or since 19th May 1907 at sea. Administration London 12th August to Henry Charles Turnpenny cabinet manufacturer. Effects £100.

From the S & N site - Deaths at Sea.

Turnpenny Alfred : Age 22 : Vessel Alice : Page 107 : Year 1907.

The Ship "Alice"

Built for the Austro - American Line, Austrian flag Launched on 29-5-1907 with the first voyage was on 28-8-1907 from Trieste to Palermo & New York. The ship was seized by the Brazilian Government in 1917, Brazilian flag, and then renamed "Asia". Ceded to France as reparations in 1919. Sold to Fabre Line, French flag in 1920. Marseilles - New York service. She was destroyed by fire on 21st April 1930 carrying pilgrims to Mecca across the Red Sea.

- 54 iv. **Florence Annie Turnpenny**, born 1888, Haggerstone (Shoreditch 2Q-1888-1c107); married Benjamine F Brett, 1914, Hackney (4Q1914-1b1184).
- 55 v. **Lilly Grace Turnpenny**, born 23 Dec 1890, Walthamstow (West Ham 1Q1891-4a316); married Richard William Benjamine Hewstone, 10 May 1913, Hackney (2Q1913-1b849); died 1969, Barnet, Middlesex (2Q1969-5a206)(78).
- 56 vi. **Kenneth Cyril Turnpenny**, born 17 Feb 1897, Walthamstow (West Ham 1Q1897-4a403); married Dorothy A Riches, 1921, Hackney (3Q1921-1b1219); died 1971, Amersham (1Q1971-6a860)(74).
- 57 vii. **Leslie Sidney Turnpenny**, born 8 May 1899, Walthamstow (West Ham 2Q-1899-4a442); married Alice Louisa Stamford, 1922, Hackney (3Q1922-1b1197); died Aug 1989, Bournemouth (0889-23-149)(90).

Descendants of Henry Turnpenny

3 January 2012

- viii. **Ernest Walter Turnpenny** was born in 1892 in West Ham (3Q1892-4a296). He died in 1893 at the age of 1 in West Ham (3Q1893-4a184)(1).
- ix. **Winifred Maud Turnpenny** was born in 1889 in West Ham (2Q1889-4a227). She died in 1890 at the age of 1 in West Ham (2Q1890-4a124)(0).



25. **Frederick Charles Turnpenny** (William Henry-3, Henry-2, Henry-1) was born on 14 Jun 1861 in 16, Garden Walk, (Shoreditch 4Q1861-2-440) GRO & PR. He was christened on 14 Jul 1861 in Saint Leonards, Shoreditch. (IGI) & PR. He appeared in the census in 1871 in 4, Brunswick Square, Shoreditch. Frederick was educated in 1871 in Scholar. In 1871 he was in French Polisher. He appeared in the census in 1871 in 9, West Street.. In 1881 Frederick was in French Polisher.. He appeared in the census in 1881 in 4, Brunswick Sq, Shoreditch.. He appeared in the census in 1891 in 6, Essex Grove, Walthamstow. In 1891 Frederick was in Cabinet Maker. He appeared in the census in 1901 in 1, Whitney Road, Leyton. (listed as Tumpenny). In 1901 he was in Cabinet Manufacturer.. Frederick appeared in the census in 1911 in 4&5, London Road, Dover - 8 Rooms.. Transcribed by Find my past as Turnpsunny. In 1911 he was a House Furnisher. He died on 8 Apr 1932 at the age of 70 in Thanet (2Q1932-2a1319)(71). There is some confusion here about the birth date - The family records show 3rd Dec 1861 but the GRO records has a Frederick Charles 4Q1851 but not anything for 1861 ? Perhaps we have the wrong person from the GRO records but this Frederick Charles did exist within this family.

From "Post Office London Directory 1895".

Turnpenny Henry Charles & Frederick Charles, cabinet Makers, 120, Weymouth Terrace, Hackney Road, NE. And Upholsterers at 107, Brunswick Street, Hackney Road, NE.

Notes from John Harvey(1923) Grandson,

"My Grandfather and his brother Henry were furniture manufacturers in London, Hackney ? and lived in Essex. About 1906 Grandfather moved to Dover and started up a retail furniture business for uncle and father which I carried on. Frederick (1861) and James (1867) married sisters.

From BT Phone Directory 1922-1924.

Turnpenny, F.C. 167, Cromwell Rd, SW5. - Phone Western 5334.

The Times 12th April 1932

Turnpenny - On April 8th 1932 F.C.Turnpenny (Senior) of Dover. Funeral tomorrow (Wednesday) Charlton Parish Church at 2 pm.

National Probate Calendars.

Turnpenny Frederick Charles of 71, Barton Road, Dover died 8th April 1932 at 92, Norfolk Road, Cliftonville, Margate. Probate London 26th May to Ernest Edward Chitty solicitor, Frederick Charles Turnpenny chairman of company and Sidney Bertie Turnpenny director. Effects £10058 -6s - 8d.

His grandson John Harvey said that his grandfather was an unpaid bow street Runner



Frederick Charles Turnpenny and Alice Lloyd were married on 2 Aug 1883 in All Saints Church, Haggerston, Shoreditch (3Q1883-1c215). **Alice Lloyd** was born on 12 Sep 1863 in Red Lion Street, Kingsland Road.. She appeared in the census in 1891 in 6, Essex Grove, Walthamstow. She appeared in the census in 1901 in 1, Whitney Road, Leyton. (listed as Tumpenny). Alice appeared in the census in 1911 in 4&5, London Road, Dover - 8 Rooms. (Married 29 years - 6 children - 1 Died). She died on 25 Jun 1934 at the age of 70 in Dover (2Q1934-2a1429)(71). From BT Phone Directory.

1934 - Turnpenny, Mrs A - 63, Salisbury Road. - Phone Dover 232.

National Probate Calendars.

Turnpenny Alice of 63, Salisbury Road, Dover widow died 25th June 1934. Probate London 3rd August to Earnest Chitty solicitor and Sidney Bertie Turnpenny company director. Effects £6027 - 2s - 9d.

Frederick Charles Turnpenny and Alice Lloyd had the following children:

- 58 i. **Frederick Charles Turnpenny**, born 21 Aug 1886, 107, Brunswick Street, Hackney Road, Shoreditch (3Q1886-1c136)(Ken BC); married Marie Reine Georgette Miot, 1918, Knaresbro (2Q1918-9a215); died Nov 1963, Kensington (4Q1963-5c1815)(77).
- ii. **Alice May Turnpenny** was born on 8 Feb 1888 in 107, Brunswick Street, Shoreditch (1Q1888-1c154).  She appeared in the census in 1891 in 6, Essex Grove, Walthamstow. She appeared in the census in 1901 in 1, Whitney Road, Leyton. (listed as Tumpenny). Alice appeared in the census in 1911 in 4&5, London Road, Dover - 8 Rooms.. In 1911 she was a Music Teacher. She died about 1950 at the age of 62 in (Age 62). John (1923) remembers that Alice changed her name by deed poll to Earle which was the name of the man she was living with.
- 59 iii. **Sidney Bertie Turnpenny**, born 10 Jul 1890, Mayfield Villa, Essex Grove, Walthamstow (West Ham 3Q1890-4a302); married Lillian Valentine Vass, 1919, War Hospital (Wandsworth 1Q1919-1d939); died 31 Dec 1975, Dover (1Q1976-16-1435)(85).
- 60 iv. **Maud Ethel Turnpenny**, born 11 Mar 1892, Mayfield Villa, Walthamstow (West Ham 2Q-1892-9a327); married Sidney Richard Jolley, 1919, Dover (2Q1919-2a3180); died 9 Aug 1986, (Age 94).
- v. **Albert Ernest Turnpenny** was born on 1 Aug 1893 in Mayfield Villa, Walthamstow. (West Ham 4Q-1893-4a296). He died in 1894 at the age of 1 in West Ham (2Q-1894-4a141)(0).
- 61 vi. **Ellaline Marjorie Turnpenny**, born 18 May 1904, Norfolk Villa, Orford Road, Walthamstow. (West Ham 3Q-1904-4a423); married Edwin Lionel Reeves, 1935, Dover (1Q1935-2a2119); died 25 Jan 1997, (Age93).

26. **Annie Isabella Turnpenny** (William Henry-3, Henry-2, Henry-1) was born in 1863 in Shoreditch (Not on GRO records). She was christened on 25 Oct 1863 in Saint Leonards, Shoreditch.(IGI). She appeared in the census in 1871 in 4, Brunswick Square, Shoreditch. Annie was educated in 1871 in Scholar. In 1881 she was in Fancy Box Maker. She appeared in the census in 1881 in 4, Brunswick Sq, Shoreditch.. Annie appeared in the census in 1901 in 29, Englefield Avenue, Hackney.. She died in 1907 at the age of 44 in Poole, Dorest (2Q1907-5a164)(43).

Annie Isabella Turnpenny and George F Mopley were married in 1885 in Hachney (2Q1885-1b649). **George F Mopley** was born in 1861 in Darlaton, London. He appeared in the census in 1901 in 29, Englefield Avenue, Hackney.. In 1901 he was in Clerk. George appeared in the census in 1911 in 2, Mackinley Terrace, Llandudno Junction, Conway. Wales - Widower - Married 21 years - Two Children Alive - Two Rooms. In 1911 he was a Bookstall Manager.

George F Mopley and Annie Isabella Turnpenny had the following children:

- i. **George Mopley** was born in 1887 in Hackney. He appeared in the census in 1901 in 29, Englefield Avenue, Hackney.. In 1901 he was in Porter - Port.
- ii. **Arthur Mopley** was born in 1895 in Bow. He appeared in the census in 1901 in 29, Englefield Avenue, Hackney..

27. **Phoebe Elizabeth Turnpenny** (William Henry-3, Henry-2, Henry-1) was born on 28 Aug 1865 in 5, Motlley Street, St Leonards, Shoreditch (4Q1865-1c84) GRO & PR. She was baptized on 24 Sep 1865 in St. Leonards, Shoreditch - IGI & PR. She appeared in the census in 1871 in 4, Brunswick Square, Shoreditch. Phoebe was educated in 1871 in Scholar. In 1881 she was in Dress Maker. She appeared in the census in 1881 in 4, Brunswick Sq, Shoreditch..

Phoebe Elizabeth Turnpenny and Charles Frank G Ray were married in 1887 in Shoreditch (2Q1887-1c169). **Charles Frank G Ray** was born (date unknown).

28. **James Andrew Carter Turnpenny** (William Henry-3, Henry-2, Henry-1) lived in 31, Ivydene Rd, Dalston, London. in 1867. He was born on 6 Jul 1867 in Baxandale Street, Shoreditch (Not recorded at GRO). He was christened on 26 Jul 1868 in Saint Leonards, Shoreditch, Hackney (IGI) & PR - Living at 3, William Street. James appeared in the census in 1881 in 4, Brunswick Sq, Shoreditch.. On 20 Jul 1890 he was in Upholsterer. He lived in 76, Howes St. on 20 Jul 1890. James appeared in the census in 1891 in 6, Essex Grove, Walthamstow. In 1891 he was in Cabinet Upholsterer. He appeared in the census in 1901 in 29, Capworth Street, Leyton. In 1901 James was in Upholsterer - French Polisher. He appeared in the census in 1911 in 297, Capworth Street, Leyton, Essex (House six rooms). In 1911 he was in Upholsterer - House furniture - Own account. James lived in 90, Vicarage Rd, Leyton, London. E10 in 1917. He died on 15 Jun 1917 at the age of 49 in West Ham (2Q-1917-4a345)(49). He was buried on 20 Jun 1917 in Cemetery, Woodgrange Park, Forest Gate No 11649.. James (1867) and Frederick (1861) married sisters.

House shown on C1911 does not exist in 2009.

James Andrew Carter Turnpenny and Selina Lloyd were married on 20 Jul 1890 in All Saints, Stonebridge Cm, Haggerstone, London. (Shoreditch 3Q1890-1c139)MC. Witness at the marriage Elizabeth Rolfe and Frederick Charles Turnpenny. The witnesses at the marriage were Elizabeth Roye ? And Frederick Charles Turnpenny, this could be his brother who married Ann Lloyd. **Selina Lloyd**, daughter of James Lloyd and Catherine Boyce, was born on 4 May 1866 in 14, Red Lion St.Shoreditch(BC). She lived in 63, Mansfield Street. on 20 Jul 1890. On 20 Jul 1890 she was a Boot Machinist. Selina appeared in the census in 1891 in 6, Essex Grove, Walthamstow. She appeared in the census in 1901 in 29, Capworth Street, Leyton.. She appeared in the census in 1911 in 297, Capworth Street, Leyton, Essex (House six rooms)(Married 20 years - Seven children all alive). Selina lived in 90, Vicarage Rd, Leyton, London. E10 on 30 Aug 1957. She died on 30 Aug 1957 at the age of 91 in Essex SW (3Q1957-5a140)(91).

James Andrew Carter Turnpenny and Selina Lloyd had the following children:

- 62 i. **James Frederick Turnpenny**, born 26 Aug 1893, Hackney (4Q1893-1b492); married Dorothy Ethel Jones, 24 Dec 1921, The Parish Church of Barking, Essex.; died 22 Jun 1974, Chichester (2Q1974-18-1697)(81).
- 63 ii. **May Gladys Turnpenny**, born 26 Jul 1896, Shoreditch (3Q1896-1c112); married Leslie Gaskin, 1925, West Ham (4Q1925-4a833); died 3 Apr 1975, (Age79).
- 64 iii. **Elsie Grace Turnpenny**, born 11 Oct 1897, Shoreditch (4Q1897-1c108); married George Mayor, 1922, West Ham (4Q1922-4a408); died 13 Jan 1975.
- 65 iv. **Daisy Ethel Turnpenny**, born 20 Nov 1899, West Ham (1Q-1900-9a326); married George Rendal, 1926, West Ham (3Q1926-4a307); died 27 Jul 1983, (Age 84).
 - v. **Voilet Winifred Turnpenny** was born on 4 Mar 1903 in West Ham (2Q-1903-4a368). She appeared in the census in 1911 in 297, Capworth Street, Leyton, Essex (House six rooms). She died on 21 Aug 1995 at the age of 92 in Waltham Forest (2551B-E4-017-0896)(92). From BT Phone Directory. 1958-1982 - Turnpenny, V.W. - 90, Vicarage Road, E10 - Phone Leystone7091 (01539 7091)
- 66 vi. **Stanley Albert Turnpenny**, born 30 Oct 1904, West Ham (4Q-1904-4a395); married (Jenny)Jane Ellen Galer, 1932, West Ham (4Q1932-4a433); died Oct 1996, Waltham Forest (2551B-B51-200-1096)(92).
- 67 vii. **Winifred Turnpenny**, born 13 Nov 1906, West Ham (4Q-1906-4a413); married Reginald Bird, 1929, West Ham (4Q1929-4a250); died Apr 2004, East Dorset (Apr 2004-426/1-B16-238-404)(97).

29. **Arthur Richard George Turnpenny** (William Henry-3, Henry-2, Henry-1) was born on 8 Dec 1869 in 4, Brunswick Square, Shoreditch (Not on GRO records) PR. He was christened on 9 Jan 1870 in Saint Leonards, Shoreditch. (IGI) & PR. He appeared in the census in 1871 in 4, Brunswick Square, Shoreditch. Arthur appeared in the census in 1881 in 4, Brunswick Square, Shoreditch.. He appeared in the census in 1891 in 74, Howe Street, Haggerstone, Shoreditch.. In 1891 he was in French Polisher - Cabinet.. Arthur lived in 76, How Street, Kingsland Road. on 6 Aug 1892. On 6 Aug 1892 he was a Commercial Traveller. In 1893 he was a Traveller shown on son`s baptism. Arthur lived in 103, Albion Road shown at sons baptism in 1893. He died on 2 Mar 1901 at the age of 31 in Hackney (1Q1901-1b367)(31). National Probate Calendars. Turnpenny Arthur Richard George of 64, Southborough Road, Hackney, Middlesex died 2nd March 1901. Administration London 23rd May to Margaret Turnpenny Widow. Effects £67 - 10s.

The 1891 census says he was born at Haggerstone.

Arthur Richard George Turnpenny and Margaret White were married on 6 Aug 1892 in Shoreditch (3Q1892-1c117). Witness at the marriage Frederick Charles Turnpenny & Alice White.

The banns were read out on 17, 24 & 31st. July 1892 **Margaret White**, daughter of John William White and Sarah, was born in 1871 in Whitechapel. On 6 Aug 1892 she was a Book Folder. She lived in 76, How Street, Kingsland Road. on 6 Aug 1892. Margaret appeared in the census in 1901 in 58, Southborough Road, Hackney.. She lived in 7, Rutland Road. on 26 Jun 1905. She appeared in the census in 1911 in 18, Hight Street, Paistow. Five rooms - Two children Alive.. Richard left everything to her in his will dated 23rd May 1901.

Arthur Richard George Turnpenny and Margaret White had the following child:

- i. **Arthur John William Turnpenny** was born in 1893 in Hackney (3Q1893-1b494). He was baptized on 18 Jun 1893 in St. Mary, Haggerton, Hackney - Residence 103, Albion Road. PR. He died in 1899 at the age of 6 in Hackney (4Q1899-1b428)(6).

30. **Eliza Jane Elizabeth Turnpenny** (William Henry-3, Henry-2, Henry-1) was born on 16 Oct 1871 in 4, Bruswick Square, Shoreditch (4Q1871-1c154) GRO & PR. She was christened on 26 Nov 1871 in Saint Leonards, Shoreditch. (IGI) & PR. She appeared in the census in 1881 in 4, Brunswick Sq, Shoreditch.. Eliza appeared in the census in 1891 in 74, Howe Street, Haggerstone, Shoreditch.. In 1891 she was in Fancy Box Maker - Paper. She lived in 76, How Street, Kingsland Road. on 31 Mar 1894. Eliza appeared in the census in 1901 in 136, Bow Common Lane, Mile End, Old Town, London. In 1901 she was a China Oil Shopkeeper - Own Account. She appeared in the census in 1911 in 25, Bloomfield Road. Mile End, Old Town, London - Two Rooms - Married 17 years - Widow - Three children all alive. In 1911 Eliza was a Waitress at Vegetarian Resturant. The 1891 census says she was born at Haggerstone. A mystery where he husband was in C1901 !

Eliza Jane Elizabeth Turnpenny and Alfred Rogers were married on 31 Mar 1894 in All Sainrs, Haggerston. (Shoreditch 1Q1894-1c110) PR. Wittness at the marriage William H and Maryann Ruth Turnpenny **Alfred Rogers**, son of Henry Rogers, was born in 1868. On 31 Mar 1894 he was a Bootmaker. He lived in 76, How Street, Kingsland Road. on 31 Mar 1894. Cannot find on the C1901

Alfred Rogers and Eliza Jane Elizabeth Turnpenny had the following children:

- i. **Lila May Rogers** was born in 1896 in Mile End, London. She appeared in the census in 1901 in 136, Bow Common Lane, Mile End, Old Town, London. She appeared in the census in 1911 in 25, Bloomfield Road. Mile End, Old Town, London - Two Rooms.
- ii. **Winifred Ethel Rogers** was born in 1897 in Mile End, London. She appeared in the census in 1901 in 136, Bow Common Lane, Mile End, Old Town, London. She appeared in the census in 1911 in 25, Bloomfield Road. Mile End, Old Town, London - Two Rooms.
- iii. **Beatrice Ellen Rogers** was born in 1899 in Mile End, London. She appeared in the census in 1901 in 136, Bow Common Lane, Mile End, Old Town, London. She appeared in the census in 1911 in 25, Bloomfield Road. Mile End, Old Town, London - Two Rooms. Beatrice was educated in 1911 at School.

31. **Eliza Georgina Turnpenny** (Henrietta Turnpenny-3, Henry-2, Henry-1) was born on 9 Jul 1856 in Shoreditch Workhouse (Shoreditch 3Q1856-1c180). She was baptized on 9 Jul 1856 in Shoreditch Workhouse (IGI). She appeared in the census in 1881 in 8, Bristowe Street, Shoreditch. Eliza appeared in the census in 1891 in 92, Bridport Place, Shoreditch. In 1891 she was a Box Maker. She appeared in the census in 1901 in 60, Crondall Street, Shoreditch. Eliza died in 1910 at the age of 54 in Shoreditch (4Q1910-1c40)(53). From the GRO records her mother was Henrietta Turnpenny, her birth and baptism are given on the workhouse records but on the parish registers of St. Matthew, Bethnal Green, Tower Hamlet it shows her birth as Aug 1856 and baptism on 30th Nov 1856 and the parents shown are her grandparents - did they try to cover it up !!

She had seven children see census 1901.

Eliza Georgina Turnpenny and Edward Samuel Elson were married in 1878 in Shoreditch (2Q1878-1c169). **Edward Samuel Elson**, son of William Elson and Jane , was born in 1857 in Hartley Wintney, Hampshire (3Q1857-2c154). He appeared in the census in 1861 in Elvetham Lane, Elvertham, Hartley Wintney, Hampshire. He appeared in the census in 1871 in Malt House Farm, Elvetham, Hampshire. In 1871 Edward was an Ag Lab. He appeared in the census in 1881 in 8, Bristowe Street, Shoreditch. In 1881 he was in Card Board Maker (Paper Man). Edward appeared in the census in 1891 in 92, Bridport Place, Shoreditch. In 1891 he was a Printers Cutter. He appeared in the census in 1901 in 60, Crondall Street, Shoreditch. In 1901 Edward was a Printers Cutter. He died in 1911 at the age of 54 in Shoreditch (1Q1911-1c40)(54). He was born Elson but after his marriage in 1887 it became Elsom and that continued with his children.

Note on the C1881 surname spelt Ellson

Edward Samuel Elson and Eliza Georgina Turnpenny had the following child:

- i. **Alice Elson** was born in 1880 in Shorditch. She appeared in the census in 1881 in 8, Bristowe Street, Shoreditch.

32. **Charles Henry Turnpenny** (Charles Alfred-3, Henry-2, Henry-1) lived in 4, Batemans Buildings, Bun Hill Row. in 1875. He was born on 22 Aug 1875 in St Lukes, Middlesex (Holborn 3Q1875-1b756) City Of London Lying in Hospital. He appeared in the census in 1881 in 4, Clarence St, St Luke, London.. Charles appeared in the census in 1891 in 7, Penival Street, Clerkenwell, Central Finsbury. (St. Peters) (Listed as Tumpenny). In 1891 he was in Printer. He appeared in the census in 1901 in 3, Northampton Sq, Clerkenwell.. In 1901 Charles was in Engineer. On 6 Aug 1905 he was an Engineer. He lived in 30, Northampton Place. on 6 Aug 1905. In 1906 Charles was an Engineer shown on sons baptism. He lived in 63, Spencer Street, Islington - shown on sons baptism in 1906. On 19 Jul 1907 he was in Machinist (from Probate). Charles appeared in the census in 1911 in 82, Glenarm Road, Hackney, London (3 Rooms). In 1911 he was in Machine Minder (Stationary). He died Pulmonary Tuberculosis on 8 Nov 1921 at the age of 46 in Glenarm Road, Hackney (4Q1921-1b483)(46).

Charles Henry Turnpenny and Hannah Nellie Wale were married on 6 Aug 1905 in St. Peter, Clerkenwell (Holborn 3Q1905-1b1379) PR. Witness Joseph Wale and Isabella Florence Turnpenny. **Hannah Nellie Wale**, daughter of Philip Samuel Wale, was born in 1879 in Whitechapl, London. She lived in 30, Northampton Place. on 6 Aug 1905. She appeared in the census in 1911 in 82, Glenarm Road, Hackney, London (3 Rooms). Hannah appeared in the census in 1911 in Married 5 years - Two Children, both alive. (Shown as Nellie). She died in 1961 at the age of 82 in Woolwich (1Q1961-5d1068)(82).

Charles Henry Turnpenny and Hannah Nellie Wale had the following children:

- 68
 - i. **Nellie Caroline Turnpenny**, born 23 Sep 1908, Dalston (Hackney 4Q1908-1b436); married Reginald Chaplin, 1933, Hackney (2Q1933-1b1023); died Jul 2002, Greenwich (July 2002-2291A-A85-182-702)(94).
 - ii. **Charles Frederick Turnpenny** was born in 1906 in Clerkenwell (Holborn 3Q1906-1b601). He was baptized on 19 Aug 1906 in St. Peter, Clerkenwell (Smithfield Martyrs Memorial Church) Islington PR. He appeared in the census in 1911 in 82, Glenarm Road, Hackney, London (3 Rooms). Charles died in 1925 at the age of 19 in Hackney (1Q1925-1b493)(18).
- 69
 - iii. **Douglas Walter Turnpenny**, born 3 Dec 1913, Hackney (1Q1914-1b782); married Doreen Ada Webb, 1941, West Ham (4Q1941-4a135); died 2001, Worthing (7861B-1B28C-138-0401)(88).

33. **Isabella Florence Turnpenny** (Charles Alfred-3, Henry-2, Henry-1) was born in 1879 in Clarewell Street, St Lukes, Middlesex (Holborn 1Q1879-1b797). She appeared in the census in 1881 in 4, Clarence St, St Luke, London.. She appeared in the census in 1891 in 7, Penival Street, Clerkenwell, Central Finsbury. (St. Peters) (Listed as Tumpenny). Isabella appeared in the census in 1901 in 3, Northampton Sq, Clerkenwell.. In 1901 she was in Stationers Forewoman. She lived in 22, Henly Road. in 1910. Jackie Merricks told me that Isabella had twenty children although not all survived.

Isabella Florence Turnpenny and George Wilcox were married in 1907 in Islington (3Q1907-6b802). In 1910 **George**

Descendants of Henry Turnpenny

3 January 2012

Wilcox was in Plate Layer. He lived in 22, Henly Road. in 1910.

George Wilcox and Isabella Florence Turnpenny had the following child:

- i. **Harry Wilcox** was baptized on 1 Jan 1910 in St. Annes, Tottenham.. He was born on 16 Aug 1910 in 22, Henly Road..

34. **Emma Elizabeth Turnpenny** (George Augustus-3, Henry-2, Henry-1) was born in 1860 in Shoreditch. She was baptized on 20 Jan 1861 in St. Leonards, Shoreditch (IGI). She appeared in the census in 1871 in 2, Collingwood Street, Bethnel Green, Hackney, London. In 1871 Emma was in Fancy Box Maker. She died in 1926 at the age of 66 in Registration No 1926/2621 (Age 66) New Zealand. Arrived in Christchurch NZ with her mother & sister in the ship "Hereford" on 10-1-1878.

Married as Mullins to Thomas Ridley therefore taking her mothers maiden name.

Emma Elizabeth Turnpenny and Thomas Ridley were married in 1879 in Registration No 1879/1974 - Christchurch, New Zealand. **Thomas Ridley** was born in 1816. He died in 1887 at the age of 71 in Registration No 1887/4196 (Age 71) New Zealand. Note they had two daughters & two sons.

Emma Elizabeth Turnpenny and Joseph Irvine were married in 1910 in Registration No 1910/4808 New Zealand. **Joseph Irvine** died in 1918 in Registration No 1918/30337 (Age Not Recorded) New Zealand. The was another Joseph Irvine who died in 1923 - Registration No 1923/9512 - Age 96.

This could be OK but need to prove ?

35. **Kate Louisa Turnpenny** (George Augustus-3, Henry-2, Henry-1) was born in 1863 in 19, Sherwood Place (Bethnal Green 4Q1863-1c324) GRO & PR. She was baptized on 29 Nov 1863 in St. Matthew, Bethnal Green, Tower Hamlet PR. She appeared in the census in 1871 in 2, Collingwood Street, Bethnel Green, Hackney, London. Kate died in 1903 at the age of 40 in Registration No 1906/13233 (Age 30) New Zealand. Arrived in Christchurch NZ with her mother & sister in the ship "Hereford" on 10-1-1878.

Kate married as Mullins therefore had taken her mothers maiden name but she also died as Mullins. Did she leave or divorce her husband as there was several marriages of George Adams after 1900 ?

Kate Louisa Turnpenny and George Adams were married in 1881 in Registration No 1881/1161 New Zealand. **George Adams** was born (date unknown). They had two sons & one daughter.

36. **Augustas Mathew Turnpenny** (George Augustus-3, Henry-2, Henry-1) was born in 1866 in Islington. He appeared in the census in 1871 in 2, Collingwood Street, Bethnel Green, Hackney, London. He appeared in the census in 1881 in Pauper Scholar at Greys, Thurrock, Essex.. Augustas was educated in 1881 in Exmouth Training Ship At Greys. He died in 1901 at the age of 35 in Ashburton, New Zealand (36). See details of ship in file. Known as Gus.

To NZ 1891- See details in file

Full name from NZ births of children.

Marriage found on New Zealand BMD website.

Descendants of Henry Turnpenny

3 January 2012

Christchurch probate files - CAHX 2989 CH171 - CH4314/1901 - Turnpenny, Augustus Mathew - Fairton - Labourer - 1901 - Records held in Christchurch.

Augustus Mathew Turnpenny and Mercy Annie Marriott Harris were married on 7 Feb 1894 in Christchurch, Registration No 1894/665 New Zealand. **Mercy Annie Marriott Harris** was born on 16 May 1874 in Addington, New Zealand. She was baptized on 2 Aug 1874 in St. Mary's, Anglican Church, Christchurch, NZ.. She died in 1951 at the age of 77 in New Zealand. Full name from NZ births of children.

2nd Marriage found on New Zealand BMD website.

Augustus Mathew Turnpenny and Mercy Annie Marriott Harris had the following children:

- 70 i. **Leslie Hylton Turnpenny**, born 1896, Registration No 1896/3992 New Zealand; married Ethel Easterbrook, 1920, Registration No 1920/7624 New Zealand; died 1961, Registration No 1961/23111 (Age 64) New Zealand.
- 71 ii. **Kathleen Merle Lily Turnpenny**, born 1899, Registration No 1899/10632 New Zealand; married Allan Ernest Pain, 1922, Registration No 1922/4988 New Zealand.



37. **George John Turnpenny** (George Augustus-3, Henry-2, Henry-1) lived in Cowper Street, St. Lukes, Shoreditch. in 1867. He was born on 15 Oct 1867 in Shoreditch (Not on GRO records) PR. He was baptized on 27 Oct 1867 in St. Marks, Shorditch (PR). George appeared in the census in 1871 in 2, Collingwood Street, Bethnel Green, Hackney, London. He appeared in the census in 1881 in "Exmouth" The training ship at Greys, Grays Thurrock, Essex.. He was educated in 1881 in Pauper Scholar at Greys, Thurrock, Essex.. George died in 1959 at the age of 92 in Registration No 1959/26920 (Age 91)New Zealand. He was in Coach Painter - Christchurch Railways. The initial information for this leg of the Turnpenny's came from Alice Loose via Jackie Merricks and has been added to by Jennifer Anne Day b1949 (nee Turnpenny) who made contact with me in Feb 2009 through the website. See the files for correspondence.

Known as John.

Birth Marriage & Death Section - Star, Christchurch, NZ. January 1891.

Saturday 3rd January 1891 - Marriage. Turnpenny - Parker on 30th Dec at the United Methodist Free Church, Addington, by the Rev J. Edwards, George J Turnpenny of Nelson to Caroline Louisa Parker, 2nd daughter of Mr S. F. Parker of Addington.

Jennifer said they must have lived in Auckland for a short time as her grandfather Francis 1893 was born there, but lived the rest of their lives in Addington, Christchurch.

Post Office Directory 1938.

Turnpenny. George J - Painter - 15-, Jrrid St, Christchurch.

He was a coach painter at the Addington Railway Workshop - painted all the decorative lines on the trains and coaches.

Marriage & Death registration found on New Zealand BMD website.

Christchurch probate files - CAHX 2989 CH171 - CH939/1959 - Turnpenny, George John - Christchurch - Coach Painter - 1959 - Records held in Christchurch.

George John Turnpenny and Caroline Louisa Parker were married on 30 Dec 1890 in Christchurch, New Zealand (Registration 1890/3199 New Zealand). **Caroline Louisa Parker**, daughter of S F Parker, was born in 1868. She died in 1963 at the age of 95 in Registration No 1963/44156 (Age 95)New Zealand. Known as Carrie.

Descendants of Henry Turnpenny

3 January 2012

Christchurch probate files - CAHX 2989 CH171 - CH1135/63 - Turnpenny, Caroline Louisa - Christchurch - Widow - 1968 - Records held in Christchurch.

Marriage & Death registration found on New Zealand BMD website.

George John Turnpenny and Caroline Louisa Parker had the following children:

- 72 i. **Francis George Turnpenny**, born 28 Mar 1893, Registration No 1893/5591 New Zealand (Auckland); died 4 Sep 1974, Registration No 1974/47416 (Age 81) New Zealand.
- 73 ii. **William John Turnpenny**, born 1895, Registration No 1895/4073 New Zealand; married Alma Winifred Woods, 1919, Registration No 1919/7791 New Zealand; died 1965, Registration No 1965/43134 (Age 70) New Zealand.
- 74 iii. **Albert Edward Turnpenny**, born 29 Jul 1896, Registration No 1896/10123 New Zealand; married Olive Phoebe Round, 8 Dec 1920, Registration 1920/10224 - Christchurch, New Zealand; died 1983, Registration No 1983/45404 (Age 87) New Zealand.
- iv. **George John Turnpenny** was born on 6 Oct 1897 in NZ. He died in 1972 at the age of 75 in Registration No 1972/28179 (Age 75) New Zealand. He was in Civil Servant. Known as Jack

Christchurch probate files - CAHX 2989 CH684 - CH1184/1972 - Turnpenny, George John - Christchurch - Public Servant - 1972 - Records held in Christchurch.

Did not marry.

- v. **Elsie Caroline Turnpenny** was born in 1902 in Registration No 1892/18462 New Zealand. She died in 1946 at the age of 44 in Registration No 1946/35869 (Age 44) New Zealand. She was in Taught Piano. Did not Marry

Birth & Death found on New Zealand BMD website.

- 75 vi. **Gordon Gibson Turnpenny**, born 18 Feb 1909, Registration No 1909/5613 New Zealand; married Muriel Zita Patchett, 1936; died 2001, Registration No 2001/1132 (Age 92) New Zealand.
- 76 vii. **Thelma May Turnpenny**, born 18 Feb 1909, Registration No 1909/5612 New Zealand; married Colin Wright, 1937.
- viii. **Caroline Louisa Turnpenny** was born in 1892. She died in 1892 at the age of 0 in Registration No 11892/1238 (Age 10 Days) New Zealand. Death registration found on New Zealand BMD website

This is a guess from the name & and date as its the same as her mother !

38. **Harriet Elizabeth Turnpenny** (George Augustus-3, Henry-2, Henry-1) was born in 1876 in Islington (4Q1876-1b368). She died in 1953 at the age of 77 in Registration No 1953/22452 (Age 76) New Zealand. Went to NZ 1896 / 1898.

Marriage & death found on New Zealand BMD website

Harriet Elizabeth Turnpenny and John Hawkins were married in 1903 in Registration No 1903/4117 Auckland New Zealand. **John Hawkins**, son of James Hawkins and Elizabeth Sauge, was born in 1867. He died in 1962 at the age of 95 in (age 95). Details of their children in the file.

John Hawkins and Harriet Elizabeth Turnpenny had the following child:

- i. **George John Hawkins** was born in 1904 in Registration No 1904/22403 New Zealand. Birth found on New Zealand BMD website.

Fifth Generation

39. **Mary A Parker** (Mary Ann Elizabeth Blossom Turnpenny-4, Henry-3, Henry-2, Henry-1) was born in 1866 in Hackney. She appeared in the census in 1871 in Hollingworth Street, North, St. James, Finsbury, London. She appeared in the census in 1881 in 105, Georges Road, Islington. In 1881 Mary was a Domestic Servant. She appeared in the census in 1901 in 70, Beversbrook Road, Islington. She appeared in the census in 1911 in 70, Beversbrook Road, Islington - Widow-Five Rooms.

Mary A Parker and Frank Blake were married in 1892 in Islington (3Q1892-1b542). **Frank Blake** was born in 1859 in Leicester, Leicestershire. He appeared in the census in 1901 in 70, Beversbrook Road, Islington. In 1901 he was a Ladies Tailor - Employer. Frank died before 1911 at the age of 52.

Frank Blake and Mary A Parker had the following child:

- i. **Percy Frank Blake** was born in 1895 in Islington. He appeared in the census in 1901 in 70, Beversbrook Road, Islington. He appeared in the census in 1911 in 70, Beversbrook Road, Islington - Five Rooms. In 1911 Percy was an Assistant in Tailors Shop.

40. **William Charles Turnpenny** (Edward-4, Henry-3, Henry-2, Henry-1) was born in 1877 in Holloway or Islington (Islington 3Q1877-1b218).¹ He appeared in the census in 1881 in 107, St James Rd, Islington, London.¹ He appeared in the census in 1891 in 12, Shepperdon Road, East Islington.. In 1891 William was in Apprentice Shoemaker. He appeared in the census in 1901 in 17, Salisbury Street, Shoreditch. In 1901 he was in Clock Maker. On 27 Dec 1906 William was a Clock Maker. He lived in 14, Upton Road, Hackney, London on 27 Dec 1906. He appeared in the census in 1911 in 1, Peninsula Villas, Albert Road, Hythe, Kent (5 Rooms). In 1911 William was in Clockmaker & Repairer - At Watchmakers & Jeweller - Worker. He died on 11 Aug 1966 at the age of 89 in Horthwick Hospital, West Well, Ashford, Kent. (Ashford 3Q1966-5f10)(89). On his death he is shown as Turnpenney.

Will.

Turnpenny, William Charles of 22, Hillside St. Hythe, Kent died 11th August 1966 st Hothfield Hospital, Westwell, Nr Ashford Kent, Probate London 20th January to Jessie Turnpenny widow £1587.00

William Charles Turnpenny and Jessie Day were married on 27 Dec 1906 in St. Peter, Hackney (4Q1906-1b905) PR. Witness Mary E and Arthur J Turnpenny his brother and sister. **Jessie Day**, daughter of George James Day, was born in 1882 in Kennington, Kent, England. She lived in 14, Upton Road, Hackney, London on 27 Dec 1906. She appeared in the census in 1911 in 1, Peninsula Villas, Albert Road, Hythe, Kent (5 Rooms)(Married 4 years - One child). Jessie died in 1969 at the age of 87 in Folkstone (3Q1969-5f1034)(87).

William Charles Turnpenny and Jessie Day had the following children:

- i. **Francis William Turnpenny** was born on 10 Apr 1908 in Barnet, Herts (2Q1908-3a429). He appeared in the census in 1911 in 1, Peninsula Villas, Albert Road, Hythe, Kent (5 Rooms). He died in May 1987 at the age of 79 in Shepway (0587-16-1519)(79).
- 77 ii. **Joan R Turnpenny**, born 14 Jun 1920, Elham, Kent, England (3Q1920-2a2441); married Charles Turner, 1939, Surrey SW (1Q1939-2a697).

41. **Arthur Joseph Turnpenny** (Edward-4, Henry-3, Henry-2, Henry-1) was born in 1880 in Holloway (Islington 1Q1880-1b239).¹ He appeared in the census in 1881 in 107, St James Rd, Islington, London.¹ He appeared in the census in 1891 in 12, Shepperdon Road, East Islington.. Arthur was educated in 1891 in Scholar. He appeared in the census in 1901 in 17,

Descendants of Henry Turnpenny

3 January 2012

Salisbury Street, Shoreditch. In 1901 he was in French Polisher. Arthur lived in 14, Upton Road, Hackney, London on 1 Aug 1906. On 19 Aug 1906 he was a French Polisher. He appeared in the census in 1911 in 14, Upton Road, Downham, Hackney, London (2 Apartments). In 1911 Arthur was in French Polisher, Furniture Trade.. He died in 1953 at the age of 73 in Islington (1Q1953-5c1477)(73).¹ 1st World War medal card of Arthur J Turnpenny, Royal Field Artillery 182503 Driver. Awarded the Victory & British Medals.

Arthur Joseph Turnpenny and Maud Eliza Ann Deane were married on 19 Aug 1906 in St. Peter, Hackney (3Q1906-1b1055) PR. Witness William Dean and Mary Turnpenny. **Maud Eliza Ann Deane**, daughter of William Deane, was born in 1879 in Bishopsgate, London.¹ She lived in 14, Upton Road, Hackney, London on 19 Aug 1906. In 1911 she was in Tie Machinist at home. Maud appeared in the census in 1911 in 14, Upton Road, Downham, Hackney, London - 2 Apartments - Married 5 years - One Child - One Child Living. She died in 1965 at the age of 86 in Islington (1Q1965-5g1104)(86).¹

Arthur Joseph Turnpenny and Maud Eliza Ann Deane had the following children:

- 78 i. **Joseph Edward Turnpenny**, born 3 Feb 1916, Hackney (1Q1916-1b799); died Nov 1997, Bury (7421A-A20D-043-1197)(81).
- 79 ii. **Arthur William Turnpenny**, born 2 Jun 1907, Hackney (3Q1907-1b447); married Elsie Young, 1931, Stoke Newington (1Q1931-1b461); died Jun 1994, Wycombe (327B-B26C-146-0794)(87).

42. **Hannah Isobella Mary Turnpenny** (Edward-4, Henry-3, Henry-2, Henry-1) was born in 1882 in Islington (1Q1882-1b219).¹ She appeared in the census in 1891 in 12, Shepperdon Road, East Islington.. She was educated in 1891 in Scholar. Hannah appeared in the census in 1901 in 17, Salisbury Street, Shoreditch. She lived in 51, Boleyn Road. on 26 Sep 1904. She appeared in the census in 1911 in 89, Palatine Road, Soke Newington - Four Rooms - Married Six Years - Two Children one alive.. On C1891 shown as Anna - that`s what they thought they said !

Hannah Isobella Mary Turnpenny and Charles William Johnson were married on 26 Sep 1904 in St. Mark, Dalston (Hackney 3Q1904-1b923) PR. Witness Maria Louise Hawes and Albert Henry Turnpenny. **Charles William Johnson**, son of Charles William Johnson, was born in 1880 in Hull, Yorkshire. He lived in 15, Bradbury Street on 26 Sep 1904. On 26 Sep 1904 he was a Hairdresser. Charles appeared in the census in 1911 in 89, Palatine Road, Soke Newington - Four Rooms. In 1911 he was a Hairdresser ans Shop Keeper, employing two.

Charles William Johnson and Hannah Isobella Mary Turnpenny had the following child:

- i. **Violet Johnson** was born in 1910 in Stoke Newington, London. He/she appeared in the census in 1911 in 89, Palatine Road, Soke Newington - Four Rooms - Four and Half months old..



43. **Albert Henry Turnpenny** (Edward-4, Henry-3, Henry-2, Henry-1) was born on 5 Jan 1884 in 87, Wellington Road, Islington (1Q1884-1b314).¹ He appeared in the census in 1891 in 12, Shepperdon Road, East Islington.. He was educated in 1891 in Scholar. Albert appeared in the census in 1901 in 17, Salisbury Street, Shoreditch. In 1901 he was in Engineers Aprentice. On 11 Sep 1909 he was a General Engraver. Albert lived in 147, New North Road, Islington on 11 Sep 1909. He appeared in the census in 1911 in 13, Canonbury Road, Islington (Two Rooms). In 1911 he was in Engraver, Piercer & Carver - Silversmith. Albert served in the military Royal Air Force - See Notes from 1916 to 1919.
From the National Archives Ref AIR 79/309/31109.

Royal Air Force Records.

Albert Henry Turnpenny No 31109. Engaged 9th June 1916.

Occupation Tinsmith - Height 5ft 3 Inches - Chest 32 Inches.

Marriage 11th September 1909 in Islington.

Next of kin wife - Charlotte Mary Ann Turnpenny at 54, Morton Road, London. N. Children Winifred Charlotte b 19th February 1913 & Stanley Albert b 3rd September 1910 both in Islington.

Military Details:- Movements

Descendants of Henry Turnpenny

3 January 2012

Enlisted 2/AM 9/6/1916
Appointed 1/AM 1/1/1917
Appointed A/CPL 22/7/1917
Promoted CPL 1/9/1917
Promoted A/SGT 1/3/1918
Reclassified to Corpl Coppersmith 1/1/1919
Transferred to RAF reserve 14th May 1919
Discharged 30th May 1919

Movements

24ARS - 154 SQ Chingford - 3/8/1918

154 SQ - 155 Squadron - 2/9/1918

155 SQ - 58 Wing - 13/12/1918

58 Wing - Turnberry - 16/3/1919 In 1916 he was a Tinsmith shown on joining RAF. In 1919 he was a Coppersmith shown on leaving RAF. Albert died on 6 May 1986 at the age of 102 in Chandos Lodge, Graham Park, Colindale. (Hendon 0586-13-450)(102).¹ From BT Phone Directory 1930.

Turnpenny, Albert. H - 18, Hillfield Park, N21 - Phone Palmers Green 4656.

On 30th September 1954 he sailed to Halifax in Canada on the "Georgic", Cunard White Star Line. He was shown as 70 years old and address 51, Marion Crescent, York Way, London, also shows intended future residence as Canada but he returned to London where he died aged 102.

Albert Henry Turnpenny and Charlotte Mary Ann Brewer were married on 11 Sep 1909 in St. Philip the Evangelist, Arlington Sq. Islington (3Q1909-1b604) PR. Witness Walter Henry and Edith Jeanette Brewer **Charlotte Mary Ann Brewer**, daughter of William Alfred Brewer, was born in 1886 in Shorditch.¹ She lived in 147, New North Road, Islington on 11 Sep 1909. She appeared in the census in 1911 in 13, Canonbury Road, Islington (Two Rooms) Married 1 year - One child living. Charlotte died in 1929 at the age of 43 in Edmonton (4Q1929-3a689)(43).¹

Albert Henry Turnpenny and Charlotte Mary Ann Brewer had the following children:

- 80 i. **Stanley Albert Turnpenny**, born 3 Sep 1910, Islington (3Q1910-1b315 or 6); married Louise Carroll Thompson, 16 Sep 1944, Bethesda Methodist Church, Bethesda. (Maryland 1944 - Page 2239)MC.
- 81 ii. **Ronald H Turnpenny**, born 1923, Edmondon (1Q1923-3a809); married Christina L Bruce, 1945, Chelmsford (4Q1945-4a2055).
- 82 iii. **Winifred Charlotte Turnpenny**, born 19 Feb 1913, Islington (1Q1913-1b601); married James Blackwell, 1959, Hendon (3Q1959-5e1286).

Albert Henry Turnpenny and Emily E Travers were married in 1932 in Edmonton (1Q1932-3a1239).¹ **Emily E Travers** was born (date unknown).

44. **Mary Eleanor Turnpenny** (Edward-4, Henry-3, Henry-2, Henry-1) was born in 1887 in Holloway (Islington 4Q1887-1b286).¹ She appeared in the census in 1891 in 12, Shepperdon Road, East Islington. She was educated in 1891 in Scholar. Mary appeared in the census in 1901 in 17, Salisbury Street, Shoreditch. She appeared in the census in 1911 in 14, Upton Road, Downham, Hackney, London (4 Rooms). In 1911 she was in Machinist. Mary lived in 14, Upton Road, Hackney, London on 25 Sep 1915. On 25 Sep 1915 she was a Machinist. She died on 2 Jul 1972 at the age of 85 in Age 85.¹ Note on GRO records the marriage is recorded twice one as "Turpenny" and one as "Turnpenney"

Mary Eleanor Turnpenny and Alfred Edward Baker were married on 25 Sep 1915 in St. Peter, Hackney (3Q1915-1b1251) PR. Witness Mary Cooper and Earnest Turnpenny. **Alfred Edward Baker**, son of William Baker, was born in 1886. On 25 Sep 1915 he was a Hardware Salesman. He lived in 27, Marquis Road, Cambery. ? on 25 Sep 1915.

Descendants of Henry Turnpenny

3 January 2012



45. **Thomas Francis Turnpenny** (Edward-4, Henry-3, Henry-2, Henry-1) was born on 6 Apr 1890 in Islington (2Q1890-1b359).¹ He appeared in the census in 1891 in 12, Shepperdon Road, East Islington.. He was educated in 1891 in Scholar. Thomas appeared in the census in 1901 in 17, Salibury Street, Shoreditch. He appeared in the census in 1911 in 14, Upton Road, Downham, Hackney, London (4 Rooms). In 1911 he was in Operator of Cinematographer. On 2 Apr 1914 Thomas was a Cinimatopgrapher. He lived in 14, Upton Road, Hackney, London on 2 Apr 1914. He died on 10 Feb 1975 at the age of 84 in Hull (1Q1975-7-0802)(85).¹ Thomas was in Film Cameraman - Shop Owner..¹ W/O372/20 Medal Card. Thomas Francis Turnpenny - Rifle Brigade- 15th Battalion- No S/17425 - Acting Corporal - Enlistment 25-4-1916 - Discharge 20-1-1919 - Badge & Medal.

The London Gazette, 8th February 1979

Claim on deceased estate - Turnpenny, Thomas Francis. From 23, White Gap Road, Little Weighton North Humberside, Retired Photographer, Died 10th Feb 1975. Claims to Gosschalk Weldon & Co, 30 Silver Street, Hull HU1 1JR, Solicitors, (Edward Carver). Claims by 13th April 1979.

Note - Must have lost contact with his family as he had brothers, sisters, nieces and nephews still alive.



Thomas Francis Turnpenny and Alice Matilda Gibbs were married on 2 Apr 1914 in St. John the Apostle, Whetstone (Barnet(2Q1914-3a793) PR. Witness at the marriage Ernest Victor Turnpenny and Mabel Bird **Alice Matilda Gibbs**, daughter of Charles Robert Gibbs, was born in 1887. She lived in Friem Place ? on 2 Apr 1914. She died on 7 Dec 1968 at the age of 81 in Holderness (4Q1968-2a119)(82).¹



46. **Ernest Victor (Percy) Turnpenny** (Edward-4, Henry-3, Henry-2, Henry-1) was born in 1896 in Haggerstone (Shoreditch 2Q1896-1c71).¹ He appeared in the census in 1901 in 17, Salibury Street, Shoreditch. He appeared in the census in 1911 in 14, Upton Road, Downham, Hackney, London (4 Rooms). In 1911 Ernest was in Electrical Engineer. On 20 Jan 1917 he was a Tool Turner. He lived in 14, Upton Road, Hackney, London on 20 Jan 1917. Ernest died on 11 Jul 1923 at the age of 27 in Islington Hospital (Islington 3Q1923-1b131)(26).¹ The basis of this continuation of the tree is from Brian 1931, Geoffrey 1962 & Ken Hines data base.

Ernest Victor (Percy) Turnpenny and Ann Eliza Chilver were married on 20 Jan 1917 in St. Peter, Hackney (1Q1917-1b950) PR. Witness at the marriage Amos Henry Chilver and Thomas Francis Turnpenny **Ann Eliza Chilver**, daughter of Amos Henry Chilver and Ann Eliza , was born in 1899 in Bethnal Green. She appeared in the census in 1901 in 62, Temple Street, Bethnal Green. She appeared in the census in 1911 in 6, Coventry Street, Bethnal Green, London - Four Rooms. Ann was educated in 1911 at School. She lived in Hoxton, Middlesex, England on 20 Jan 1917.

Ernest Victor (Percy) Turnpenny and Ann Eliza Chilver had the following children:

- 83 i. **Henry Francis Victor Turnpenny**, born 15 May 1917, Hackney (2Q1917-1b701); married Elizabeth Emma Springall, 1938, Romford (4Q1938-4a1025); died 1977, B Grn (4Q1977-14-1242)(60).
- 84 ii. **Beryl Iris Turnpenny**, born 1922, Islington (4Q1922-1b485); married Frederick H A Springall, 1943, Ilford (4Q1943-4a707).

Descendants of Henry Turnpenny

3 January 2012



47. **Phoebe Mary Ann Morton** (Mary Ann Turnpenny-4, William Henry-3, Henry-2, Henry-1) was born in 1892 in Scawfell St. Shoreditch, Shorditch. She appeared in the census in 1901 in 70, Scawfell Street, Shoreditch, Haggerston, London. She appeared in the census in 1911 in 11, Brunswick Square, Shoreditch, London - Two Rooms. In 1911 Phoebe was a Nursemaid. She lived in 112, Weymouth Terrace. on 13 Dec 1913. She died in 1977 at the age of 85 in Bishop Stortford (86-10-0023)(86).

Notes from her grand daughter Liz (Elizabeth) :- Phoebe was called Nana, was a lovely warm and

humorous lady, very musical and a great love of the theatre, film and British Royal family. She worked as a nursemaid and kindergarten teacher until her marriage at which point she gave up work and became a full time wife and mother. She was widowed just after the second World War - her husband my grandfather, had been injured during the first war, losing an eye (he had a glass one) but survived until the 1940's when he collapsed while out working in the park close to where they lived in Herne Hill. Nana continued to live at Peabody Cottages, Rosendale Road, Herne Hill, for all her life until the last 18 months when she came to live us in Hertfordshire. I know a bit about her brothers, too - they were of course my uncles but were quite elderly as far back as I can remember. Two were twins.

I have plenty of information about Phoebe - she wrote some amazing detailed memoirs as a child in the East End of London which I still have, and she remembered visiting her Turnpenny grandparents who lived quite close by I think. She married my grandfather Charles George Browning some time in the 20th Century - 1911 I think (Was 13-12-1913). He was a member of the Coldstream Guards and then later took up a role as Superintendent of Peabody Housing in London. Their offspring were Barbara (stillborn) Charles, Eileen, Margaret & Bernard - I am unsure of the birth dates except for Margaret, my mother who was born 28th November in London. She married my father Dendle Charles French in 1956 and they had four children including myself. My father Cannon Dendle French, formerly Chaplain to the late Queen Mothers family at Glamis Castle in Scotland, now retired.

Phoebe Mary Ann Morton and Charles George Browning were married on 13 Dec 1913 in St. Mary, Haggerston.. **Charles George Browning**, son of Ernest William Browning and Alice Turner, was born in 1888 in Forest Gate (West Ham 4Q1888-4a235). He appeared in the census in 1891 in 111a, Odessa Road, West Ham, Essex. He appeared in the census in 1901 in 57, Graham Mansions, Hackney. Charles appeared in the census in 1911 in Tower Of London Barracks, St. Botolph without Aldgate, Whitechapel, London. In 1911 he was a Drumer - 3rd Battalion of the Coldstream Guards.. On 13 Dec 1913 he was a Soldier, Chelsea Barracks. Charles died in 1944 at the age of 56 in Camberwell (1Q1944-1d656)(55). In the Coldstream Guards Regiment No 4908.

Charles George Browning and Phoebe Mary Ann Morton had the following children:

- i. **Charles G Browning** was born in 1917 in Whitechapel (2Q1917-1c337).
- ii. **Eileen B Browning** was born in 1920 in Southwark (2Q1920-1d6).
- 85 iii. **Margaret A Browning**, born 1925, St. George, Hanover Sq. (4Q1925-1a541); married Dendle Charles French, 1956, Lambeth (3Q1956-5c3114).
- iv. **Bernard W Browning** was born in 1929 in Hamersmith (4Q1929-1a541).
- v. **Barbara Browning** was born (date unknown). Stillborn

48. **Mary Ann Ruth Turnpenny** (William Henry-4, William Henry-3, Henry-2, Henry-1) was born in 1879 in Dalston (Shoreditch 3Q1879-1c160). She appeared in the census in 1881 in 102 St Marys St, Southampton St Marys.. She was educated in 1891 in Scholar. Mary appeared in the census in 1891 in 14, Silvester Road, Walthamstow, Essex. She appeared in the census in 1901 in 217, Markhouse Road, Walthamstow. In 1901 she was in Blouse Machinist. Mary appeared in the census in 1911 in 5, Ilton Road, Walthamstow, Essex - Five Rooms - Married 9 years - Three children, one died. She died in 1961 at the age of 82 in Wandsworth (4Q1961-5d807)(81). On the C1911 she has her brother Archibald Frederick b1892 staying with them.

Mary Ann Ruth Turnpenny and Henry Atkinson were married in 1901 in West Ham (3Q1901-4a654). **Henry Atkinson** was born in 1878 in Bethnal Green. He appeared in the census in 1911 in 5, Ilton Road, Walthamstow, Essex - Five Rooms. In 1911 he was a Bricklayer.

Henry Atkinson and Mary Ann Ruth Turnpenny had the following child:

Descendants of Henry Turnpenny

3 January 2012

- i. **Ruth Violet Atkinson** was born in 1903 in Walthamstow. She appeared in the census in 1911 in 5, Ilton Road, Walthamstow, Essex - Five Rooms.



49. **Lilian May Turnpenny** (William Henry-4, William Henry-3, Henry-2, Henry-1) was born in 1881 in Southampton (3Q1881-2c28). She was educated in 1891 in Scholar. She appeared in the census in 1891 in 14, Silvester Road, Walthamstow, Essex. In 1901 Lilian was in Blouse Machinist. She appeared in the census in 1901 in 217, Markhouse Road, Walthamstow.

Lilian May Turnpenny and George Irons were married in 1904 in West Ham (2Q1904-4a312). **George Irons** was born (date unknown).

50. **Rosalie Minnie Turnpenny** (William Henry-4, William Henry-3, Henry-2, Henry-1) was born in 1884 in St. Leonards, Shoreditch (2Q1884-1c115). She was educated in 1891 in Scholar. She appeared in the census in 1891 in 14, Silvester Road, Walthamstow, Essex. Rosalie appeared in the census in 1901 in 217, Markhouse Road, Walthamstow. In 1901 she was in Assistant in Electric Wire Works. She appeared in the census in 1911 in 7, Christchurch Road, Southend, Essex (Six rooms)(Boarder). In 1911 Rosalie was in Ladies Tailor.

Rosalie Minnie Turnpenny and William Browning were married in 1913 in Holborn (1Q1913-1b1061). **William Browning** was born (date unknown).

51. **William Henry Turnpenny** (William Henry-4, William Henry-3, Henry-2, Henry-1) was born in 1887 in Walthamstow (Westham 3Q-1887-4a250). He appeared in the census in 1891 in 14, Silvester Road, Walthamstow, Essex. He appeared in the census in 1901 in 217, Markhouse Road, Walthamstow. William appeared in the census in 1911 in 11, Kenilworth Avenue, Walthamstow, Essex (Five rooms)(Boarder). In 1911 he was in Insurance Agent. On 30 Jul 1930 he was in Mechanic (from Probate). William died on 6 Jun 1959 at the age of 72 in Canvey Island (Thurrock 2Q1959-4a882)(71). See Letter in File from Duncan Furner - He states that William Henry was a well loved step father and step grandfather.

William Henry Turnpenny and Emily Sarah Dampier were married in 1913 in West Ham (3Q1913-4a436). **Emily Sarah Dampier** was born in 1881. She died in 1953 at the age of 72 in Epping (2Q1953-5a44)(72).

William Henry Turnpenny and Emily Sarah Dampier had the following child:

- 86 i. **Ronald William Turnpenny**, born 5 May 1919, West Ham (2Q1919-4a599); married Lillian Wears, 1946, West Hartlepool (2Q1946-10a377); died 1971, Sunderland (1Q1971-1a2466)(52).

William Henry Turnpenny and Daisy Holmes were married in 1956 in Epping (3Q1956-5a414). **Daisy Holmes** was born in 1890. She died on 19 Mar 1967 at the age of 77 in Waltham (1Q1967-5e499)(77). Will 1967. Turnpenny, Daisy of Wellington Avenue, London, E4 died 19th March 1967. Probate London 30th June to Earnest Sidney Townsend, Cost Accountant £2761.

52. **Beatrice Amy Turnpenny** (William Henry-4, William Henry-3, Henry-2, Henry-1) appeared in the census in 1881 in 217, Markhouse Road, Walthamstow. She was born in 1889 in Walthamstow (Westham 2Q-1889-4a260). She appeared in the census in 1891 in 14, Silvester Road, Walthamstow, Essex. Beatrice appeared in the census in 1911 in 11, Hermitage Road, West Cliff, Essex (Seven rooms)(Servant). In 1911 she was in General Servant - Domestic. She died in 1943 at the age of 54 in Southend on Sea, Essex (1Q1943-4a947)(53).

Beatrice Amy Turnpenny and Teader Martin Ellis were married in 1912 in West Ham (3Q1912-4a810). **Teader Martin Ellis**, son of James Ellis and Eliza, was born in 1889 in Southend on Sea (Rochford, Essex. 3Q1889-4a435). He appeared in the census in 1891 in 8, Cambridge Road, Prittlewell, Southend, Essex. He appeared in the census in 1901 in Lentone, Summercourt Road, Prittlewell, Essex. On the Census 1901 shown as "Teador" Teader appeared in the census in 1911 in 42, Summercourt Road, Westcliff, Essex - 6 Rooms. On the Census 1911 shown as "Feller Marton Ellis" In 1911 he was a House Painter. He died in 1962 at the age of 73 in Southend on Sea, Essex (1Q1962-4a1032)(72). The GRO records for birth and death show his name as "Teader" but marriage shows "Toader"

53. **Henry William E Turnpenny** (Henry Charles-4, William Henry-3, Henry-2, Henry-1) was born in 1883 in Dalston (Hackney 4Q1883-1b546). He appeared in the census in 1901 in 145, Salisbury Road, Walthamstow. He appeared in the census in 1901 in Commercial Traveller. Henry appeared in the census in 1906 in Provencher, Manitoba, Canada. He appeared in the census in 1916 in 13, Winnipeg South, Manitoba, Canada - 591 Jessie. In 1916 he was in Manager Wharehouse - Wholesale. Also known by the family as Harry.

From Passenger Lists. (There is some age differences which casts some doubts, but think its the same person !)

February 5th 1903 - Allan Line, Ship "Corinthian", Liverpool to Halifax & St John, H.W.E. Turnpenny, Labourer, age 19. See details in his file.

December 13th 1904 - Ship Bavarian St. Johns, New Brunswick to Liverpool, says he was a farmer and 40 years of age. ?

From the C1906 - Says the Immigration Year 1904 and he was born Angleterre.

From the C1916 - Says the Immigration Year 1901 and he was born Angleterre - He is a Presbyterian.

October 20th 1910 - Allan Line, Ship "Tunician", Liverpool to Quebec& Montreal, H. Turnpenny, Labourer. See details in his file.

March 8th 1913 - White Star Dominion Canadian Service, Ship "Canada", Liverpool to Halifax & Portland, H. Turnpenny, Labourer, Age 27. See details in his file.

July 22nd 1921 - Canadian Pacific, Ship "Minnedosa", Liverpool to Quebec & Montreal, H. Turnpenny, Salesman, age 33, from 21, Albion Road, Dalston, London E8. Also travelling with him is his wife age 29. See details in his file.

May 7th 1925 - Canadian Pacific, Ship "Melita", Southampton to Quebec& Montreal, Henry Turnpenny, Cabinet Manufacturer, age 42, from 21, Albion Road, Dalston, London E8. Also travelling with him is his wife Hilda age 40. See details in his file.

February 3rd 1933 - Canadian Pacific, Ship "Duchess of York", Liverpool to Halifax & St. John, Henry Turnpenny, Farmer, Age 49, c/o CPR, London, SW. See details in his file.

August 16th 1938 - Canadian Pacific, Ship "Duchess of Richmond", Southampton to Quebec, Henry Turnpenny, Farming,

Descendants of Henry Turnpenny

3 January 2012

Age 54, c/o Guildhall Chambers, Bessinghall Street, London. EC2. Also travelling with him is his wife Margaret age 49. See details in his file.

Hilda was born in 1885.

Margaret was born in 1889 in Canadian. She appeared in the census in 1916 in 13, Winnipeg South, Manitoba, Canada - 591 Jessie. From the C1916 - Says she is a Presbyterian.

54. **Florence Annie Turnpenny** (Henry Charles-4, William Henry-3, Henry-2, Henry-1) was born in 1888 in Haggerstone (Shoreditch 2Q-1888-1c107). She appeared in the census in 1901 in 145, Salisbury Road, Walthamstow. She appeared in the census in 1911 in 27, Lavender Grove, Dalston, Hackney, London. (6 Rooms). In 1911 Florence was in Clerk, Fur Warehouse..

Florence Annie Turnpenny and Benjamin F Brett were married in 1914 in Hackney (4Q1914-1b1184). **Benjamin F Brett** was born (date unknown).

55. **Lilly Grace Turnpenny** (Henry Charles-4, William Henry-3, Henry-2, Henry-1) was born on 23 Dec 1890 in Walthamstow (West Ham 1Q1891-4a316). She appeared in the census in 1901 in 145, Salisbury Road, Walthamstow. She appeared in the census in 1911 in 27, Lavender Grove, Dalston, Hackney, London. (6 Rooms). In 1911 Lilly was in Clerk, Furniture Warehouse. She died in 1969 at the age of 79 in Barnet, Middlesex (2Q1969-5a206)(78).

Lilly Grace Turnpenny and Richard William Benjamin Hewstone were married on 10 May 1913 in Hackney (2Q1913-1b849). **Richard William Benjamin Hewstone** was born on 31 Jul 1886. He appeared in the census in 1911 in 27, Lavender Grove, Dalston, Hackney, London. (6 Rooms)(Boarder). In 1911 he was in Cabinet Manufacturer. (Employer). Richard died on 30 Nov 1954 at the age of 68 in Wood Green, Middlesex (4Q1954-5f431)(68). The Hewstone Family Tree is shown on <http://www.accesslaw.co.uk/familytrees.html>

Richard joined the Turnpenny business which was to become Turnpenny & Hewstone, this went bankrupt in the 1930's.

Richard William Benjamin Hewstone and Lilly Grace Turnpenny had the following children:

- i. **Winifred Grace Hewstone** was born on 18 Jan 1916. She died on 20 Dec 1972 at the age of 56.
- 87 ii. **Ronald William Hewstone**, born 16 Dec 1917; married Muriel Violet Turk, 24 Apr 1943; died 2003.

56. **Kenneth Cyril Turnpenny** (Henry Charles-4, William Henry-3, Henry-2, Henry-1) was born on 17 Feb 1897 in Walthamstow (West Ham 1Q1897-4a403). He appeared in the census in 1901 in 145, Salisbury Road, Walthamstow. He appeared in the census in 1911 in 27, Lavender Grove, Dalston, Hackney, London. (6 Rooms). Kenneth served in the military in 1914–1920 in 1st World War. On 23 Aug 1938 he was in Company Director (from Probate). On 1 Dec 1938 he was in Company Director (from Probate). Kenneth died in 1971 at the age of 74 in Amersham (1Q1971-6a860)(74). The National Archives - Medal Card

Turnpenny, Kenneth Cyril 1914-1920 W/O372/20
Corps Royal Army Medical Corps
Regiment No 2100 & 534482
Rank Private & Acting Lance Corporal
Date of enlistment 21-1-1915 ; Date of discharge 18-2-1919
Awarded - Victory, British, Badge & Medals - See card in file.

Descendants of Henry Turnpenny

3 January 2012

From BT Phone Directory.

1927-1929 - Turnpenny, Kenneth. C. - Kender Avenue Road, Blmt. - Phone Sutton 1644.

1931-1975 - Turnpenny, Kenneth. C. - 20, Fords Grove. N21 - Phone Laburnum 2047.

Supplement to the London Gazette, 1st January 1962.

Kenneth Cyril Turnpenny, Esq. Technical Officer, Grade B, Ministry of Works.

Kenneth Cyril Turnpenny and Dorothy A Riches were married in 1921 in Hackney (3Q1921-1b1219). **Dorothy A Riches** was born on 14 Nov 1896. She died in 1980 at the age of 84 in Chilton B (1Q1980-19-1256)(84).

Kenneth Cyril Turnpenny and Dorothy A Riches had the following child:

- 88 i. **Joy A Turnpenny**, born 1926, Wandsworth (3Q1926-1d914); married Robert D Bruce, 1951, Wood Green (3Q1951-5f1709).



57. **Leslie Sidney Turnpenny** (Henry Charles-4, William Henry-3, Henry-2, Henry-1) was born on 8 May 1899 in Walthamstow (West Ham 2Q-1899-4a442). He appeared in the census in 1901 in 145, Salisbury Road, Walthamstow. He appeared in the census in 1911 in 27, Lavender Grove, Dalston, Hackney, London. (6 Rooms). Leslie served in the military in 1914–1920 in 1st World War 1914/1920. On 23 Aug 1938 he was in Company Director (from Probate). On 1 Dec 1938 he was in Company Director (from Probate). Leslie died in Aug 1989 at the age of 90 in Bournemouth (0889-23-149)(90). The national Archives - Medal Card,

Turnpenny, Lester S - 1914-1920 W/O372/20

Corps Machine Gun Corps

Regiment No 138165

Rank Private

Awarded Victory & British Medals - See card in file.

From the Supplement to the London Gazette 20th January 1941. The undermentioned to be Lts.

Pioneer Corps - 9th december 1940 - Leslie Sidney Turnpenny (159241)

From BT Phone Directories.

1925 - Turnpenny, L.S. Ltd. Cabinet Makers. 63, Weymouth Terrace, E2. - Phone Bishopsgate 1259.

1931-1959 - Turnpenny, L.S. Ltd. Furniture Manufacturers. 84, Weymouth Terrace, E2 - Phone Shoreditch 5003.

From the Hewstone family notes - This company was set up building specialised cabinets to hold radiograms and modern stereo systems. The business finished when he retired.

1925 - Turnpenny, Leslie.S. - 35, Queen Avenue. N13 - Phone Finchley 6303.

1930-1938 - Turnpenny, Leslie.S. - 35, Queen Avenue. N13 - Phone Finchley 2678.

1973 - Turnpenny, L.S. - 17, Old Park Road South. - Phone Enfield 01363 0042.

1950-1959 - Turnpenny Products Ltd. Furniture Manufacturers. - 35, Queen Avenue, N3 - Phone Finchley 6303.

Leslie Sidney Turnpenny and Alice Louisa Stamford were married in 1922 in Hackney (3Q1922-1b1197). **Alice Louisa Stamford** was born on 15 Jun 1899. She died in 1981 at the age of 82 in Enfield (1Q1981-12-0482)(82).

Leslie Sidney Turnpenny and Alice Louisa Stamford had the following children:

- 89 i. **Betty J M Turnpenny**, born 1924, Barnet (2Q1924-3a700); married John D Morris, 1949, Hendon (2Q1949-5a1092).
- 90 ii. **Brian Leslie Turnpenny**, born 10 Jan 1927, Barnet (3Q1927-3a689); married Margaret A Cooper, 1952, Barnet (3Q1952-5a1959); died 1979, Cambridge (1Q1979-9-0728)(52).

Descendants of Henry Turnpenny

3 January 2012



58. **Frederick Charles Turnpenny** (Frederick Charles-4, William Henry-3, Henry-2, Henry-1) was born on 21 Aug 1886 in 107, Brunswick Street, Hackney Road, Shoreditch (3Q1886-1c136)(Ken BC). He appeared in the census in 1891 in 6, Essex Grove, Walthamstow. He appeared in the census in 1901 in 1, Whitney Road, Leyton. (listed as Tumpenny). Frederick appeared in the census in 1911 in 4&5, London Road, Dover - 8 Rooms.. In 1911 he was a General Manager of House Furnishers. He lived in 167, Cromwell Road, Kensington. SW5 - From his Army records. between 1919 and 1920. On 26 May 1932 Frederick was in Chairman of Company (from Probate). He lived in 19, Bolton Gardens, SW5. - Blown up in the War. in 1938/9. He died in Nov 1963 at the age of 77 in Kensington (4Q1963-5c1815)(77). Frederick was buried in Putney Vale Cemetery. From The London Gazette 19th November 1915. The Queens Own (Royal West Kent Regiment) Frederick Charles Turnpenny to be temporary Second Lieutenant. Dated 30th October 1915.

From The London Gazette 24th March 1916. The Queens Own (Royal West Kent Regiment)
The under mentioned temporary Second Lieutenant to be temporary Lieutenant:-
Frederick. C. Turnpenny. Dated 21st February 1916.

From Supplement to the London Gazette 26th March 1919. R. W. Kent R.
Temp Lt. F. C. Turnpenny relinquishes his commission on account of ill - health contracted on active service, 27th Mar 1919, and retains the rank of Lt.

From Documents Online - WW1 Campaign Medals.
W/O372/20 - Medal Card.
Turnpenny Frederick Charles - 1914/1920. Date of entry 3-5-1916
Corps: Royal West Kent Regiment
Rank: Lieutenant. No 969. Served in France
Awarded Victory medal . See Medal Card in File.

Was one of the brothers of Turnpenny Bros Ltd, but there was probably not room for all of them in the business and he left the business after the 1st WW to join Benjamin Drage who wanted a non jew as a public face, he did well there and was appointed to the board of Directors for Drages Ltd. See Drages Ltd company report March 1926 in The Daily Mirror,copy in the file, They were then bought out by GUS.

During the war they lived at the Frencham Pond Hotel as their house in Bolton Gardens was bombed. Later they moved to a flat in Bramham Gardens. It is thought that they got through a lot of their capital while staying at the Hotel.

From the London Gazette, 11th December 1942.
The Order of Mercy. 12, Whitehall, London, SW1. Dated December 8th, 1942.
The King, Sovereign of the Order of Mercy, has been graciously pleased to confer the Bar to the Order of Mercy on the following Lady President, Lady Vice-President and Members of The League of Mercy:- A whole list of members and titles follow, see report on the files. The following is of interest to us:-
Vice - President Mr.F.C.Turnpenny, Kensington.

History of the League of Mercy.

The League of Mercy was founded on 30th of March 1899 by Royal Charter of Queen Victoria. It was instigated by the Prince of Wales who became its first Grand President. Subsequently two further Prince of Wales (George v and Edward v111) succeeded him in this office; finally HRH Prince Henry, Duke of Gloucester took over.

The object of the League was to establish a large body of voluntary workers who would assist with the maintenance of voluntary hospitals and " otherwise relieve sickness and suffering". When the 1948 National Health Act abolished these hospitals, the League was quietly wound up after performing its task extraordinarily well for nearly half a century.

Central to the annual activities of the League was a notable ceremony at which about fifty people each received a medal known as the Order of Mercy. These were bestowed as a reward for personal services gratuitously rendered in connection with the purposes for which the league was established. The League of Mercy was re-founded as a UK registered on the 30th of March 1999, exactly one hundred years to the day after its first establishment.

From BT Phone Directory.

Descendants of Henry Turnpenny

3 January 2012

1925-1947 - Turnpenny, F.C. - 19, Bolton Gardens, SW5. - Phone Kensington 7936.

1950-1963 - Turnpenny, F.C. - 30, Branham Gardens SW5 - Phone Frobisher 2102.

John Harvey Turnpenny his nephew knew nothing of the League of Mercy, but understood that his uncle was an unpaid Bow Street Runner. He also said he was a very fit and strong man - in his younger days he was a keen boxer.



Frederick Charles Turnpenny and Marie Reine Georgette Miot were married in 1918 in Knaresbro (2Q1918-9a215). **Marie Reine Georgette Miot** was born on 17 Apr 1895 in Mont de Marsan, Bordeaux, France.. She died on 15 Apr 1983 at the age of 87 in Ken & Chelsea (2Q1983-13-1564)(88). She was buried on 15 Jun 1983 in Putney Vale Cemetery. Marie lived in Thought to be living at a convent. on 15 Jun 1983. The Times, June 8th 1932 - Shown attending the funeral of Lady Shirley Benn with her mother Mrs. Miot.

See various paper reports for 1933,1935 & 1937 in the file for eventsorganized for the League Of Mercy - Shown living at 19 or 20 Bolton Gardens, SW5.

The Times, June 11th 1983 - Reports her death & funeral.

After the death of her husband Frederick, she moved into a hotel in South Kensington. Then there was some trouble with permanent residents taking up to many rooms and she moved to another hotel nearby. She had a small room and 90% of her things were in store at Harrods. Her nephew remembers going with her once to change her wardrobe from one season to another and it was all very distressing. It was a turmoil with shoes and things on the floor not properly packed. Some time in early 1983 her nephew again visited her in a Catholic Home (which would later become clear was for destitute & homeless people) living in a convent room and it was pretty grim. A few months latter they had a letter from the convent to say she had died penniless, and she had been to proud to say and now know why she was in that awful place. Apparently a man had befriended her, somebody she met at a cafe and tried to help her. The council wanted to put her in a paupers grave but now the family had found out they clubbed together and they paid for the burial at Putney Vale with her husband. Her Beautiful engagement ring and other jewelery were worthless fakes. A few years before Garrads had made cheap copies for her.



59. **Sidney Bertie Turnpenny** (Frederick Charles-4, William Henry-3, Henry-2, Henry-1) was born on 10 Jul 1890 in Mayfield Villa, Essex Grove, Walthamstow (West Ham 3Q1890-4a302). He appeared in the census in 1891 in 6, Essex Grove, Walthamstow. He appeared in the census in 1901 in 1, Whitney Road, Leyton. (listed as Tumpenny). Sidney appeared in the census in 1911 in 4&5, London Road, Dover - 8 Rooms.. In 1911 he was an Assisting in the Business - House Furnishes. He served in the military in 1914-1918 in 1st World War. Sidney lived in 4, London Road, Dover - from his Army records in 1923-1924. On 26 May 1932 he was in Director (from Probate). On 3 Aug 1934 he was in Company Director (from Probate). Sidney died on 31 Dec 1975 at the age of 85 in Dover (1Q1976-16-1435)(85). From 1st World War W/O 374/72710 (Burnt

Documents) & W/O 374/70005.

His file was in good condition and the following notes were made :-Sydney Bertie joined the Territorial Force No 1506 on the 2nd October 1912 at the age of 22 years and 3 months. His height was given as 5ft. 11 inches - Chest 36 inches Expanded to 37 inches. On 21st Sept 1918 he received gun shot wounds to his left leg and compound tibia left in France. He embarked from Le Harve on 1st Oct 1918, arriving in Southampton on 2nd Oct 1918, he was admitted to the Military Hospital in Dover on 20th Oct 1919. All other information as shown in the London Gazette. In his file is a document from Department of Health and Social Security showing his entitlements at death. (see file). In this document his condition was given as, Anxiety Neurosis, GSW left leg and Loss of Left Eye.

From the Supplement to the London Gazette, 4th July 1918.

War Office 4th July 1918. Territorial Force, Yeomanry.

The under mentioned 2nd Lts. to be Lts:- S. B. Turnpenny. 30th March 1918.

Descendants of Henry Turnpenny

3 January 2012

From the Supplement to the London Gazette, 31st December 1919.

War Office, 31st December, 1919. Territorial Force, Yeomanry.

Royal East Kent - Lt. S. B. Turnpenny relinquishes his commission on account of ill-health caused by wounds, 1st January 1920, and retains the rank of Lt.

Note GRO records at death show date of birth 10th Jan 1890.

Taken from the National Archives on line catalogs.

W/O 374/70005

Lieutenant S.B.Turnpenny - 1912-1919 (1976)

From Documents Online.WW1 Campaign Medals.

W/O 372/20 - Medal Card.

Sergeant Turnpenny, Sidney Bertie - 1914-1920

Corps: Royal East Kent Yeomanry.

Regiment No: 1/506 - Awarded Victory & Star Medals. See Medal card infile.

Entry into Regiment 8-10-1915.

The Daily Mirror November 1928 - Company report for The Hackney Furnishing Company, says that it going to acquire Turnpenny Bros Ltd, at Dover & Sandwich. John said that they did negotiate to buy and they offered Sidney a job but it all fell through. Sidney claimed compensation which provided enough capital to buy & develop the High street premises in Dover.

From BT Phone Directory.

1909-1929 - Turnpenny Brothers Ltd, House Furnishers - 4, London Road. - Phone Dover 356.

1929 - Turnpenny, S. - 35, Queen Avenue. N3 - Phone Finchley 2678.

1930-1939 - Turnpenny Brothers Ltd, House Furnishers - 28, Kings Street. - Phone Sandwich 130.

From the index of Companies 30-6-1930 & 30-6-1937.

Turnpenny Bros Ltd, No 180134.

Great Ormond Street Hospital - Records

Date of admission 17th June 1893 - Age 3 years - Registration district Outside London - Ward Alice - Admitted for Tumour cerebral - Length of stay 20 days - Date of discharge 7th July 1893. Well this looked very serious at this date and after contacting his son John Harvey he said he would contacted his sister. She remembers him saying that as a child he was dropped on the floor and rushed to hospital - a bump nota tumour !. In 1893 there was no Neurosurgery on the brain, any diagnosis would have been clinical, with him living a long life it must have been a wrong diagnosis.



Sidney Bertie Turnpenny and Lillian Valentine Vass were married in 1919 in War Hospital (Wandsworth 1Q1919-1d939). John his son said that his father was married on crutches. **Lillian Valentine Vass**, daughter of John Vass and Robina, was born on 14 Feb 1893 in Ireland. She died on 15 Jul 2001 at the age of 108 in Dover(5751C-C6E-069-0701)(108). This article appeared on the internet.

Good bye Lily, our oldest "boy"

By Terry Sutton

Lily Turnpenny, Dovers oldest resident, died last week aged 108. Her son John who cared for her at their Park Avenue home for many years. said "My mother slipped peacefully away on Sunday morning." She

died at Kearsney Manor Nursing Home where she had been living for several months.

Born in Limerick, Mrs Turnpenny came to Dover in 1897 when her father John Vass was appointed agent for the Clyde Shipping Company at the expanding port.

She gained a scholarship to the girls section of the newly created Dover County School in 1905 and five years later joined the co-educational sixth form at the County School for Boys in Ladywell.

"Six of us were selected for this sixth form but during that year an edict came from Kent County Council that no more girls would be allowed to join the boys at Ladywell. Those who were there could stay , one other girl stayed with me but only for one term, so I carried on with the boys" recalled Mrs Turnpenny two years ago.

"We were told the boys and girls in the sixth form could sit next to each other but if we met in the street we must not stop and talk," she said. Mrs Turnpenny is believed to be the first girl from the school to win a scholarship to go to Bedford College for

Descendants of Henry Turnpenny

3 January 2012

Women, part of the University of London, to read English.

That was in 1912 and she graduated in 1915. Because of her time at Dover County (now grammar) School for Boys she was always regarded as the schools oldest "old boy". She was a member of the Old Pharosians Association.

Lily worked in a bank in Dover, and later in London, until she married local businessman Sidney Turnpenny (who died in 1975) in 1919, they had a daughter and a son. During the 1939-1945 war she helped out at Dover food office issuing ration books, and assisting in the family furniture business.

Mrs Turnpenny was a vice-president of Dover Operatic and Dramatic Society and supported a number of other local organisations. Her son John, a few days before she died, read to her extracts from the Old Pharosians newsletter just published.

TURNPENNY:

From East Kent Mercury July 19 2001 page 5: Announcement of the death of Dover's oldest inhabitant:

Lilian TURNPENNY has died at the age of 108, at Kearsney Manor Nursing Home on Sunday. Her son John said he believed she was the oldest person in the County of Kent.

Mrs TURNPENNY had lived in Dover for over 100 years and attended the Dover County school (later to become the Boys Grammar). She had a degree from Bedford College, London, and married Sydney TURNPENNY of the Dover furniture company in London Road, and had two children, John (now 78) and Suzanne three years older. She was born Lillian VASS, of Scottish parents in Ireland on St Valentine's Day 1893.

Funeral service will be held at Barham Crematorium on Monday

Sidney Bertie Turnpenny and Lillian Valentine Vass had the following children:

- 91 i. **Suzanne Barbara Turnpenny**, born 1920, Dover (1Q1920-2a-2730); married Hardress Llewellyn Lloyd, 1950, Kensington (3Q1950-5c2805).
- ii. **John Harvey Turnpenny** was born on 21 Mar 1923 in Dover (2Q1923-2a2000). He died on 27 Oct 2011 at the age of 88 in Dover (88). The Death was reported in The Times, Obituary section on the 2nd November 2011. Notes from John on 8th Dec 2004:

My mother had a theory that the Turnpennys came over with the Huguenots from France - bakers ? Tourne pain !!! Father thought they might have been bankers from Birmingham turning the pennies. Perhaps both wishful thinking although my cousin Richard Reeves only child of Ellaline Marjorie speaks of a Huguenot connection - she was very close to my Grandfather.
John supplied all the details of births and marriages from the family bible, they were listed from William Henry born 23-6-1826 to Ellaline Marjorie born 18-5-1904.

From the Supplement to the London Gazette, 21st May 1943.

Territorial Army Reserve Of Officers. General List.

The under mentioned to be granted, the rank of 2nd Lt. for Service with the Army Cadet Force. Kent Comm. 25th Nov 1942. John Harvey Turnpenny (272091)

From the Supplement to the London Gazette, 3rd October 1944.

Special List. (For Service with the Army Cadet Force)

Lt. J.H. Turnpenny (272091) from Kent Comm. to be Lt. 1st June 1944, retaining his present seniority.

From the Supplement to the London Gazette, 29th May 1945.

County of London Comm. 15th April 1945. War Subs Lt. J. H. Turnpenny(272091)

After notifying John about the information I had found with regard to his war records the following was his reply:-

During the war I was in charge of the local Army Cadet Force in Dover and think I rose to the giddy heights of Captain. At the same time I was a 2nd Lt in the Dover Home Guard. Dads Army is so true to life - we had a 2i/c who was a bank manager just like Mannering and some old sweats like Clive Dunn. I then up to London and certainly joined the Army Cadet Force there - I suspect also the Home Guard but am not sure. Comm stands for command and War Subs would have been War Substantive (rank) although it is

a bit of contradiction in terms as it was only atemporary wartime rank.

From the Electoral Roll. (Find my Past July 2008) - Oct 2008 Known address (Made contact)
118, The Gateway, Dover, Kent CT161LH

November 18th 2010 - John was given the Honorary Freedom of Dover - a great honour as the last people to receive this honour was Winston Churchill & Field Marshall Montgomery over 40 years ago. See photo in his file.

In the file is extensive information about John & his family. I really enjoyed communicating with him over the years, he provided much information on his family history saving me hours of research time.

60. **Maud Ethel Turnpenny** (Frederick Charles-4, William Henry-3, Henry-2, Henry-1) was born on 11 Mar 1892 in Mayfield Villa, Walthamstow (West Ham 2Q-1892-9a327). She appeared in the census in 1901 in 1, Whitney Road, Leyton. (listed as Tumpenny). She appeared in the census in 1911 in 4&5, London Road, Dover - 8 Rooms.. In 1911 Maud was a Book Keeper - Account Book - House Furnishing. She died on 9 Aug 1986 at the age of 94 in (Age 94). The Times, Friday 6th Dec 1918. - Forthcoming Marriages.

An Engagement is announced between Sydney R.E.Jolley Lieutenant, 7th Royal Army Service Fusilier's, youngest son of Townsend & Mrs Jolley of Valencia Island, Co. Kerry, Ireland, and Maud E, second daughter of F.C.& Mrs Turnpenny of Graiglands, Kearsney, near Dover.

Maud Ethel Turnpenny and Sidney Richard Jolley were married in 1919 in Dover (2Q1919-2a3180). **Sidney Richard Jolley** was born (date unknown).

Sidney Richard Jolley and Maud Ethel Turnpenny had the following children:

- i. **Patricia Maud Alice Jolley** was born in 1920.
- ii. **Richard Frederick Jolley** was born in 1922.

61. **Ellaline Marjorie Turnpenny** (Frederick Charles-4, William Henry-3, Henry-2, Henry-1) was born on 18 May 1904 in Norfolk Villa, Orford Road, Walthamstow. (West Ham 3Q-1904-4a423). She appeared in the census in 1911 in 4&5, London Road, Dover - 8 Rooms.. She died on 25 Jan 1997 at the age of 92 in (Age93).

Ellaline Marjorie Turnpenny and Edwin Lionel Reeves were married in 1935 in Dover (1Q1935-2a2119). **Edwin Lionel Reeves** was born (date unknown).

Edwin Lionel Reeves and Ellaline Marjorie Turnpenny had the following child:

- i. **Richard Reeves** was born (date unknown).

62. **James Frederick Turnpenny** (James Andrew Carter-4, William Henry-3, Henry-2, Henry-1) lived in 31, Ivydene Rd, Dalston, London. in 1893. He was born on 26 Aug 1893 in Hackney (4Q1893-1b492). He appeared in the census in 1901 in 29, Capworth Street, Leyton.. James was educated in 1903 in Capworth School, Leyton. He appeared in the census in 1911 in 297, Capworth Street, Leyton, Essex (House six rooms). In 1911 he was in Commercial Clerk - Wholesale Stationers. James lived in Bognor Regis Hospital in 1974. He died on 22 Jun 1974 at the age of 80 in Chichester (2Q1974-18-1697)(81). He served in the military 1914/1920 in 1st World War 1914/1920. The National Archives.- Medal Card

Turnpenny, James Frederick 1914-1920 W/O372/20
Corps Royal Army Medical Corps
Regiment NO 67936

Descendants of Henry Turnpenny

3 January 2012

Rank Sergeant
Awarded the Victory & British Medals. See medal card in file.

From British Army WW1 Pension Records.

Discharge Documents dated 14th June 1919, Living at 90, Vicarage Road, Leyton (his parents house).

Contains the following information - see file for document :-

Joined the Army at Walthamstow on 16th September 1914.

Was in Solonika, Cyprus for 30 months then in the General Hospital suffering with Cardiac trouble in January 1918 due to excessive heat in the previous six months and hard work.

His last employer is shown as Samson Paragon Supply Co Ltd, Hemming Town and employed as a Clerk. After his discharge though disability he was given a Bonus (looks like 9/9) for 39 weeks from 15th June 1919, a further award of 6/6 was given for 52 weeks from 17th March 1920 and listed as his final pension.

From his Casualty & Active Service Forms :-

Promoted to Store Clerk on 2nd October 1915, returned from the General Hospital in Solinika on 15th June 1917, Promoted to Sergeant on 29th November 1918, length of service 4 years and 273 days.

Note on some papers his birth date shows as 1889 but on his final discharge papers it is shown as 1893 - his address clarifies his parents.

James Frederick Turnpenny and Dorothy Ethel Jones were married on 24 Dec 1921 in The Parish Church of Barking, Essex..

Dorothy Ethel Jones, daughter of William Jones and Alice Dow, was born on 10 Apr 1899 in 19, Bloomfield Road, Barking.. She lived in 5, Grosvenor Gardens. on 24 Dec 1921. She lived in Dunmow, Essex. on 13 Mar 1986. Dorothy died on 13 Mar 1986 at the age of 86 in Uttlesford (0386-9-3906)(87). Dorothy Ethel Jones - known addresses, Barking Essex.

25, Queen Road, Bucklehurst Hill, Essex.

14, Front Lane, Cranham, Essex.

"Heyst" Downsview Road, Barnham, Bognor Regis, Sussex.

From BT Phone Directory 1942-1964.

Turnpenny, Mrs James. F. - 14, Front Lane, Cranham. - Phone Upminster2752.

James Frederick Turnpenny and Dorothy Ethel Jones had the following children:

- 92 i. **Ronald James Turnpenny**, born 28 May 1925, Epping ((3Q1925-4a752); married Marie Bernadette Molineaux, 23 May 1957, West Ham (2Q1957-5a1085) St Margarets, Canning Town, London; died 25 Sep 2001, Kingston upon Thames, Surrey (76)(2401A-A72-130-0901).
- 93 ii. **Brian Turnpenny**, born 6 Feb 1931, Romford (1Q1931-4a947); married Patricia Edwina Margaret Hallet, 29 Mar 1958, Wembly, Middlesex. (Willesden 1Q-1958-5f566); died 4 Jul 2004, Epping Forrest (48C145)(73).

63. **May Gladys Turnpenny** (James Andrew Carter-4, William Henry-3, Henry-2, Henry-1) was born on 26 Jul 1896 in Shoreditch (3Q1896-1c112). She lived in 129, Pownal Rd, Queens Rd, Dalston, London. on 26 Jul 1896. She appeared in the census in 1901 in 29, Capworth Strret, Leyton.. May appeared in the census in 1911 in 297, Capworth Street, Leyton, Essex (House six rooms). She was educated in 1911 in Scholar. She died on 3 Apr 1975 at the age of 78 in (Age79).

May Gladys Turnpenny and Leslie Gaskin were married in 1925 in West Ham (4Q1925-4a833). **Leslie Gaskin** was born (date unknown).

Leslie Gaskin and May Gladys Turnpenny had the following child:

- i. **Joan Gaskin** was born (date unknown).

64. **Elsie Grace Turnpenny** (James Andrew Carter-4, William Henry-3, Henry-2, Henry-1) was born on 11 Oct 1897 in

Descendants of Henry Turnpenny

3 January 2012

Shoreditch (4Q1897-1c108). She appeared in the census in 1901 in 29, Capworth Street, Leyton.. She appeared in the census in 1911 in 297, Capworth Street, Leyton, Essex (House six rooms). Elsie was educated in 1911 in Scholar. She died on 13 Jan 1975 at the age of 77.

Elsie Grace Turnpenny and George Mayor were married in 1922 in West Ham (4Q1922-4a408). **George Mayor** was born (date unknown).

George Mayor and Elsie Grace Turnpenny had the following child:

- i. **Gracie Mayor** was born (date unknown).

65. **Daisy Ethel Turnpenny** (James Andrew Carter-4, William Henry-3, Henry-2, Henry-1) was born on 20 Nov 1899 in West Ham (1Q-1900-9a326). She lived in 29, Capworth St, High Road, Leyton, London. on 20 Nov 1899. She appeared in the census in 1901 in 29, Capworth Street, Leyton.. Daisy appeared in the census in 1911 in 297, Capworth Street, Leyton, Essex (House six rooms). She was educated in 1911 in Scholar. She died on 27 Jul 1983 at the age of 83 in (Age 84).

Daisy Ethel Turnpenny and George Rendal were married in 1926 in West Ham (3Q1926-4a307). **George Rendal** was born (date unknown).

George Rendal and Daisy Ethel Turnpenny had the following child:

- i. **Joyce Rendal** was born (date unknown).

66. **Stanley Albert Turnpenny** (James Andrew Carter-4, William Henry-3, Henry-2, Henry-1) was born on 30 Oct 1904 in West Ham (4Q-1904-4a395). He appeared in the census in 1911 in 297, Capworth Street, Leyton, Essex (House six rooms). He died in Oct 1996 at the age of 92 in Waltham Forest (2551B-B51-200-1096)(92). From the Registers of Seamens Service:-

Official No J101033 - Engagement 30th October 1922 - Period 12 Years.

Age 18 - Height 5ft 8ins - Chest 35ins - Hair Light Brown - Eyes Grey- Complexion Fresh.

Marks - Scar on right eyebrow.

Ships Served In :-

Ganges, Monarch, Victory 1, Marlborough, Pembroke 1, Delphinium, Vulcan, & Royal Oak. See details in file for disciplinary notes and general conduct.

Stanley Albert Turnpenny and (Jenny)Jane Ellen Galer were married in 1932 in West Ham (4Q1932-4a433). **(Jenny)Jane Ellen Galer** was born on 15 Apr 1908. She died in Nov 2000 at the age of 92 in Waltham Forest (2551E-E16-005-1100)(92).

Stanley Albert Turnpenny and (Jenny)Jane Ellen Galer had the following children:

- 94 i. **John S Turnpenny**, born 1934, West Ham (2Q-1934-4a451); married Patricia A Collins, 1959, Essex SW (1Q1959- 5a377).
- 95 ii. **Donald Turnpenny**, born 1935, West Ham (3Q-1935-4a459); married Jean Raby, 1963, Ilford (3Q1963-5a989).
- 96 iii. **Geraldine E Turnpenny**, born 1941, Essex SW (1Q1941-4a312); married Douglas A Worley, 1960, Essex SW (3Q1960- 5a655).

67. **Winifred Turnpenny** (James Andrew Carter-4, William Henry-3, Henry-2, Henry-1) was born on 13 Nov 1906 in West Ham (4Q-1906-4a413). She appeared in the census in 1911 in 297, Capworth Street, Leyton, Essex (House six rooms). She died in Apr 2004 at the age of 97 in East Dorset (Apr 2004-426/1-B16-238-404)(97).

Descendants of Henry Turnpenny

3 January 2012

Winifred Turnpenny and Reginald Bird were married in 1929 in West Ham (4Q1929-4a250). **Reginald Bird** died in Jan 1980.

Reginald Bird and Winifred Turnpenny had the following children:

- i. **Patricia Bird** was born (date unknown).
- ii. **Tony Bird** was born (date unknown).
- iii. **Margaret Bird** was born (date unknown).

68. **Nellie Caroline Turnpenny** (Charles Henry-4, Charles Alfred-3, Henry-2, Henry-1) was born on 23 Sep 1908 in Dalston (Hackney 4Q1908-1b436). She appeared in the census in 1911 in 82, Glenarm Road, Hackney, London (3 Rooms). She died in Jul 2002 at the age of 93 in Greenwich (July 2002-2291A-A85-182-702)(94).

Nellie Caroline Turnpenny and Reginald Chaplin were married in 1933 in Hackney (2Q1933-1b1023). **Reginald Chaplin**, son of Edward W Chaplin and Mary Ann a , was born on 4 Aug 1907 in East Dulwich, London. He appeared in the census in 1911 in 27, Marsden Road, Dulwich, London. He died in Jan 1992 at the age of 84 in Greenwich (Jan 1992-12-1044-192)(84).

69. **Douglas Walter Turnpenny** (Charles Henry-4, Charles Alfred-3, Henry-2, Henry-1) was born on 3 Dec 1913 in Hackney (1Q1914-1b782). He died in 2001 at the age of 88 in Worthing (7861B-1B28C-138-0401)(88). Supplement to the London Gazzette 24th October 1941.
Douglas Walter Turnpenny - 212441

Found that he was a Company Director Registration 13008021 in West Sussex BN15BEY.

Douglas Walter Turnpenny and Doreen Ada Webb were married in 1941 in West Ham (4Q1941-4a135). **Doreen Ada Webb** was born in 1917. Found that she was a Company Director Registration 14146789 in West Sussex BN15BEY.

Douglas Walter Turnpenny and Doreen Ada Webb had the following children:

- 97 i. **Jennifer M Turnpenny**, born 1950, Dartford (2Q1950-5b701); married Nicholas J A Vaughan, 1973, Bromley (2Q1973-5a1113).
- 98 ii. **Peter Douglas Turnpenny**, born 1953, Woolwich (2Q1953-2d1181); married Alison M Douglas, 1977, Scotland (Can obtain from Scots People).

70. **Leslie Hylton Turnpenny** (Augustas Mathew-4, George Augustus-3, Henry-2, Henry-1) was born in 1896 in Registration No 1896/3992 New Zealand. He died in 1961 at the age of 65 in Registration No 1961/23111 (Age 64) New Zealand. Birth, Marriage & Death found on New Zealand BMD website.

Military personnel files - AABK 18805 W5557/21 - 0116534 - Turnpenny, Leslie Hylton - WW1 242451 - Army - 1914 to 1918 - Records held in Wellington.

Post Office Directory 1938.
Turnpenny. Leslie H. 18, Lawr St. Christchurch.

Christchurch probate files - CAHX 2989 CH171 - CH283/61 - Turnpenny, Leslie Hylton- Christchurch - Machinist - 1961 - Records held in Christchurch.

Descendants of Henry Turnpenny

3 January 2012

Leslie Hylton Turnpenny and Ethel Easterbrook were married in 1920 in Registration No 1920/7624 New Zealand. **Ethel Easterbrook** was born on 23 Feb 1901. She died in 1978 at the age of 77 in Registration No 1978/41956 (Age 77)New Zealand. Marriage & Death found on New Zealand BMD website.

Christchurch probate files - CAHX 2989 CH684 - CH1676/1978 - Turnpenny, Ethel - Christchurch - Widow - 1978 - Records held in Christchurch.

Leslie Hylton Turnpenny and Ethel Easterbrook had the following children:

- 99 i. **Laurence Albert Hilton Turnpenny**, born 3 Sep 1928, New Zealand; married Monica Mary, aft 1953; died 1980, Registration No 1980/35629 (Age 52) New Zealand.
- 100 ii. **Joyce Turnpenny**.

71. **Kathleen Merle Lily Turnpenny** (Augustas Mathew-4, George Augustus-3, Henry-2, Henry-1) was born in 1899 in Registration No 1899/10632 New Zealand. Birth & Marriage found on New Zealand BMD website.

Kathleen Merle Lily Turnpenny and Allan Ernest Pain were married in 1922 in Registration No 1922/4988 New Zealand. **Allan Ernest Pain** was born (date unknown).



72. **Francis George Turnpenny** (George John-4, George Augustus-3, Henry-2, Henry-1) was born on 28 Mar 1893 in Registration No 1893/5591 New Zealand (Auckland). He died on 4 Sep 1974 at the age of 81 in Registration No 1974/47416 (Age 81)New Zealand. He was in Methodist. Francis was in Carpenter. Known as Frank

Born in Auckland but spent the rest of his life in Christchurch.

During the 1st World War he was in the NZ Expeditionary Force, Canterbury Regiment, Sergeant from 5th October 1916 to 21st July 1919 and served in France.

Military personnel files - AABK 18805 W5557/21 - 0116533 - Turnpenny, Francis George - WW1 38871 - Army - 1914 to 1918 - Records held in Wellington.

Post Office Directory 1938.

Turnpenny. F. G. 20, Beaumont St. Christchurch. NZ

Turnpenny. F. G, Carpenter - 462, Berrington St. Christchurch.

Multiple number subject files - AAZZ 889 W4923/228 - 71/14/2/0/24 - Christchurch Southern Motoway Claim, Turnpenny - 1969 - Records held in Wellington.

Note from his grand daughter Jennifer - His house in Barrington Street, Christchurch was required for a motorway and was taken under the Public Works Act. The house was bought buy the state and Francis moved to a beach settlement "The Pines" just north of Christchurch. The house was not demolished and was still there last time Jennifer was in the area.

Christchurch probate files - CAHX 2989 CH684 - CH1547/1974 - Turnpenny, Francis George - Christchurch - Builder - 1974 - Records held in Christchurch.

Birth found on New Zealand BMD website.



Winifred Decima Comber died in Feb 1955. Christchurch probate files - CAHX 2989 CH171 - CH1154/1955 - Turnpenny, Winifred Decima - Christchurch - Married Woman - 1955 - Records held in Christchurch.

Francis George Turnpenny and Winifred Decima Comber had the following children:

- 101 i. **Robert Maxwell Turnpenny**, born 30 Apr 1924, Christchurch, New Zealand; married Irene Fay Hebden, 7 Apr 1947, New Zealand; died 4 Apr 1978, Registration No 1978/46477 (Age 54) New Zealand.
- 102 ii. **Frances Rae Turnpenny**, born 7 Aug 1922, Christchurch, New Zealand; married Oswald Lloyd Clayton, 1947, New Zealand; died 1991, New Zealand (69).

73. **William John Turnpenny** (George John-4, George Augustus-3, Henry-2, Henry-1) was born in 1895 in Registration No 1895/4073 New Zealand. He died in 1965 at the age of 70 in Registration No 1965/43134 (Age 70) New Zealand. This information came from Dave Broom in NZ.

Birth & Death found on New Zealand BMD website.

Military personnel files - AABK 18805 W5557/21 - 0116535 - Turnpenny, William John - WW1 28944 - Army - 1914 to 1918 - Records held in Wellington.

Marriage registration found on New Zealand BMD website. (1st marriage)

Law Practitioner Act Files - CAHX 20160 CH244/14ah - record 589 - Turnpenny, William John - Admission as Solicitor - 1927 - Document held in Christchurch.

Land Purchase 1946 - From Emily Josephine Horne, Auckland.

From the internet - On Tree of William Astwood of Leyburn, Yorkshire.- It says William was born in Hawkes Bay, NZ

Probate 1965 - Held in Palmerston North.

William John Turnpenny and Alma Winifred Woods were married in 1919 in Registration No 1919/7791 New Zealand. **Alma Winifred Woods** was born in 1895. She died in 1971 at the age of 76 in Registration No 1971/37149 (Age 76) New Zealand. Death found on New Zealand BMD website.

Auckland probate files - BBAE 1570/Box2377 - 3261/1971- Turnpenny, Alma Winifred - Widow - Avondale - 1971 - Records held in Auckland.

William John Turnpenny and Alma Winifred Woods had the following children:

- 103 i. **Valerie Jeanette Turnpenny**, born 1921; married Waldron Ross Familton, 29 Apr 1945, St. Pauls Wellington.
- ii. **Stanley Wemyss Turnpenny** was born in 1922. He died in 1932 at the age of 10 in New Zealand 1932 - 10633(10).

Descendants of Henry Turnpenny

3 January 2012

- iii. **Henry John Bryce Turnpenny** was born in 1930. He died in 1932 at the age of 2 in New Zealand 1933 - 10263(1).

Joyce Helen Astwood, daughter of Eili Astwood and Cecillia E Robinson, was born on 14 Nov 1920 in Masteron, NZ. She died on 31 Oct 1960 at the age of 39 in Christchurch, NZ (39).

William John Turnpenny and Joyce Helen Astwood had the following children:

- i. **Bryce Duggan Turnpenny** was born in 1952. From the internet - On Tree of William Astwood of Leyburn, Yorkshire
104 ii. **Grant Turnpenny**, born 11 May 1954, Napier, NZ.



74. **Albert Edward Turnpenny** (George John-4, George Augustus-3, Henry-2, Henry-1) was born on 29 Jul 1896 in Registration No 1896/10123 New Zealand. He died in 1983 at the age of 87 in Registration No 1983/45404 (Age 87) New Zealand. Birth found on New Zealand BMD website.

Military personnel files - AABK 18805 W5557/21 - 0116532 - Turnpenny, Albert Edward - WW1 45025 - Army - 1914 to 1918 - Records held in Wellington.

Marriage & Death registration found on New Zealand BMD website.

Post Office Directory 1938.

Turnpenny. Albert. E - Upholsterer - 267, Wisns Road, Christchurch.

Christchurch probate files - CAHX 2989 CH882 - CH692/1983 - Turnpenny, Albert Edward - Christchurch - 1983 - Records held in Christchurch.

Albert Edward Turnpenny and Olive Phoebe Round were married on 8 Dec 1920 in Registration 1920/10224 - Christchurch, New Zealand. **Olive Phoebe Round** was born on 9 Aug 1897 in Christchurch, NZ. She died in 1972 at the age of 75 in Registration No 1972/45012 (Age 75) New Zealand. Marriage & Death registration found on New Zealand BMD website.

Albert Edward Turnpenny and Olive Phoebe Round had the following child:

- 105 i. **Ngaire Edna Turnpenny**, born 1927.

75. **Gordon Gibson Turnpenny** (George John-4, George Augustus-3, Henry-2, Henry-1) was born on 18 Feb 1909 in Registration No 1909/5613 New Zealand. He died in 2001 at the age of 92 in Registration No 2001/1132 (Age 92) New Zealand. Twin to Thelma.

Birth & Death found on New Zealand BMD website.

Gordon Gibson Turnpenny and Muriel Zita Patchett were married in 1936. **Muriel Zita Patchett** was born on 26 Mar 1917. She died in 1986 at the age of 69 in Registration No 1986/45969 (Age 69) New Zealand. Death registration found on New Zealand BMD website.

Gordon Gibson Turnpenny and Muriel Zita Patchett had the following child:

106 i. **Joy Ann Turnpenny**, born 1939, New Zealand.

76. **Thelma May Turnpenny** (George John-4, George Augustus-3, Henry-2, Henry-1) was born on 18 Feb 1909 in Registration No 1909/5612 New Zealand. She was in Dressmaker. Twin to Gordon.

Birth found on New Zealand BMD website.

Thelma May Turnpenny and Colin Wright were married in 1937. **Colin Wright** was born (date unknown).

Preparer:

1. No 8 - Henry T - 1820 - Lon..FTW.

- <NO SURNAME>
 Ann Eliza (1871-) . . . 32
 Eliza (1850-) . . . 35
 Jane (1827-) . . . 25
 Mary Ann (1848-) . . . 15
 Mary Ann a (1864-) . . . 45
- ADAMS
 George (-) . . . 26
- AMELIA
 Anne (-) . . . 20
- ANN
 (-) . . . 10
- ASTWOOD
 Eili (1894-1940) . . . 48
 Joyce Helen (1920-1960) . . . 48
- ATKINSON
 Henry (1878-) . . . 33
 Ruth Violet (1903-) . . . 34
- BAKER
 Alfred Edward (1886-) . . . 31
 William (-1915) . . . 31
- BARKER
 Jane (1829-) . . . 7
- BIRD
 Margaret (-) . . . 45
 Patricia (-) . . . 45
 Reginald (-1980) . . . 45
 Tony (-) . . . 45
- BLAKE
 Frank (1859-1911) . . . 29
 Percy Frank (1895-) . . . 29
- BOYCE
 Catherine (-) . . . 23
- BRETT
 Benjamine F (-) . . . 36
- BREWER
 Charlotte Mary Ann (1886-1929) . . . 31
 William Alfred (-) . . . 31
- BROWNING
 Barbara (-) . . . 33
 Bernard W (1929-) . . . 33
 Charles G (1917-) . . . 33
 Charles George (1888-1944) . . . 33
 Eileen B (1920-) . . . 33
 Ernest William (1858-) . . . 33
 Margaret A (1925-) . . . 33
 William (-) . . . 34
- BRUNT
 Sarah (-) . . . 3
- CARR
 Ellen (1841-) . . . 5
 Emily (1835-) . . . 4
 John (1840-) . . . 4
 Maria (1841-) . . . 4
 Rose (1837-) . . . 4
 William (1815-1885) . . . 4
 William (1838-) . . . 4
- CHAPLIN
 Edward W (1866-) . . . 45
 Reginald (1907-1992) . . . 45
- CHERRY
 Sarah (-) . . . 12
- CHILVER
 Amos Henry (1872-) . . . 32
 Ann Eliza (1899-) . . . 32
- CLARKE
 Frances (1774-1841) . . . 2
- COMBER
 Winifred Decima (-1955) . . . 47
- COOPER
 Alice (1865-) . . . 11
 Henry (-) . . . 8, 11
 Henry (1836-1922) . . . 11
 Mary Ann Elizabeth Phoebe (1833-1908) . . . 8
 Minnie (1862-) . . . 11
- DAMPIER
 Emily Sarah (1881-1953) . . . 34
- DAY
 George James (-) . . . 29
 Jessie (1882-1969) . . . 29
- DEANE
 Maud Eliza Ann (1879-1965) . . . 30
 William (-) . . . 30
- DICKENS
 Alice (1874-) . . . 9
 Clara Hannah (1869-) . . . 9
 Ellen Louise (1877-) . . . 9
 Frances M A (1856-) . . . 9
 Henry Alexander (1830-1871) . . . 9
 Henry James (1858-) . . . 9
 Isabella Jane (1860-) . . . 9
- DOW
 Alice (-) . . . 43
- EASTERBROOK
 Ethel (1901-1978) . . . 46
- ELLEN
 (1837-1872) . . . 11
- ELLIS
 James (1847-) . . . 35
 Teader Martin (1889-1962) . . . 35
- ELSON
 Alice (1880-) . . . 25
 Edward Samuel (1857-1911) . . . 25
 William (1819-) . . . 25
- GALER
 (Jenny)Jane Ellen (1908-2000) . . . 44
- GASKIN
 Joan (-) . . . 43
 Leslie (-) . . . 43
- GIBBS

- Alice Matilda (1887–1968) . . . 32
 Charles Robert (-) . . . 32
- GREGORY
 Florence Maud (1878–) . . . 14
 Henry J (1873–) . . . 13
 Isabella E (1881–) . . . 14
 Louisa J (1876–) . . . 14
 Mary Ann A (1871–) . . . 13
 Susannah (1868–) . . . 13
 William H (1865–) . . . 13
 William Henry (1837–) . . . 13
- HARCOURT
 Emmeline (1858–) . . . 13
 H F (1860–) . . . 13
 Thomas (1831–) . . . 12
- HARRIS
 Mercy Annie Marriott (1874–1951) . . . 27
- HAWKINS
 George John (1904–) . . . 28
 James (-) . . . 28
 John (1867–1962) . . . 28
- HEWSTONE
 Richard William Benjamine (1886–1954) . . . 36
 Ronald William (1917–2003) . . . 36
 Winifred Grace (1916–1972) . . . 36
- HILDA
 (1885–) . . . 36
- HOLMES
 Daisy (1890–1967) . . . 34
- HOPLEY
 Elizabeth (1795–1879) . . . 4
- HUNT
 Catherine Ellen (1871–1925) . . . 18
- IRONS
 George (-) . . . 34
- IRVINE
 Joseph (-1918) . . . 26
- JOHNSON
 Charles William (-) . . . 30
 Charles William (1880–) . . . 30
 Violet (1910–) . . . 30
- JOHNSTON
 Hannah Sarah (1852–1936) . . . 15
- JOLLEY
 Patricia Maud Alice (1920–) . . . 42
 Richard Frederick (1922–) . . . 42
 Sidney Richard (-) . . . 42
- JONES
 Dorothy Ethel (1899–1986) . . . 43
 William (-) . . . 43
- LLOYD
 Alice (1863–1934) . . . 21
 James (-) . . . 23
 Selina (1866–1957) . . . 23
- MARGARET
 (1889–) . . . 36
- MARSHALL
 Joseph (-) . . . 6
- MAYOR
 George (-) . . . 44
 Gracie (-) . . . 44
- MIOT
 Marie Reine Georgette (1895–1983) . . . 39
- MOPLEY
 Arthur (1895–) . . . 22
 George (1887–) . . . 22
 George F (1861–) . . . 22
- MORRIS
 Thomas (-) . . . 5
 William Henry (1824–) . . . 5
- MORTON
 Charles Philip (1895–) . . . 17
 Frederick Arthur (1890–) . . . 16
 George (-) . . . 16
 George Goodeve- (1852–1905) . . . 16
 Henry James (1890–) . . . 16
 Phoebe Mary Ann (1892–1977) . . . 17, 33
 William George (1888–) . . . 16
- MULLINS
 Emma Mary (1840–1916) . . . 12
 John (-) . . . 12
- OUSBY
 Elizabeth (1833–1851) . . . 7
 Henry (-) . . . 7
- PAIN
 Allan Ernest (-) . . . 46
- PARKER
 Caroline Louisa (1868–1963) . . . 27
 Charles E (1874–) . . . 14
 Edward (1877–) . . . 14
 Elmar (1881–) . . . 14
 Emily (1868–) . . . 14
 John Thomas (1844–1889) . . . 14
 Mary A (1866–) . . . 14, 29
 S F (-) . . . 27
 Susan E (1870–) . . . 14
- PATCHETT
 Muriel Zita (1917–1986) . . . 48
- PULTNEY
 Sarah (1766–1808) . . . 1
- RAY
 Charles Frank G (-) . . . 22
- REEVES
 Edwin Lionel (-) . . . 42
 Richard (-) . . . 42
- RENDAL
 George (-) . . . 44
 Joyce (-) . . . 44
- RICHES
 Dorothy A (1896–1980) . . . 37

- RIDLEY
Thomas (1816–1887) . . . 26
- ROBINA
(-) . . . 40
- ROBINSON
Cecillia E (1896–1949) . . . 48
- ROGERS
Alfred (1868–) . . . 24
Beatrice Ellen (1899–) . . . 24
Henry (-) . . . 24
Lila May (1896–) . . . 24
Winifred Ethel (1897–) . . . 24
- ROUND
Olive Phoebe (1897–1972) . . . 48
- RUMBLE
Joseph (-) . . . 5
Susannah (1818–1893) . . . 5
- SARAH
(1849–) . . . 24
- SAUGE
Elizabeth (-1873) . . . 28
- STAMFORD
Alice Louisa (1899–1981) . . . 37
- STEWARD
Annie Florence Marion (1858–1938) . . . 20
- STREWARD
Frederick Charles (-) . . . 20
- THOROUGHGOOD
Mary Ann R (1855–1906) . . . 17
- TRAVERS
Emily E (-) . . . 31
- TURNER
Alice (1861–) . . . 33
- TURNPENNY
Ada (1883–) . . . 15
Albert Edward (1896–1983) . . . 28, 48
Albert Ernest (1893–1894) . . . 22
Albert Henry (1884–1986) . . . 16, 30
Alfred Steward (1886–1907) . . . 20
Alice Maud (1884–1887) . . . 15
Alice May (1888–1950) . . . 22
Ann (1790–) . . . 2
Annie Isabella (1863–1907) . . . 8, 22
Archibold Frederick (1891–) . . . 17
Arthur John William (1893–1899) . . . 24
Arthur Joseph (1880–1953) . . . 16, 29
Arthur Richard George (1869–1901) . . . 9, 23
Arthur William (1907–1994) . . . 30
Augustas Mathew (1866–1901) . . . 12, 26
Beatrice Amy (1889–1943) . . . 17, 35
Beryl Iris (1922–) . . . 32
Betty J M (1924–) . . . 37
Brian (1931–2004) . . . 43
Brian Leslie (1927–1979) . . . 37
Bryce Duggan (1952–) . . . 48
Caroline Louisa (1892–1892) . . . 28
Charles (1856–1925) . . . 6
Charles Alfred (1836–1891) . . . 3, 10
Charles Frederick (1884–) . . . 20
Charles Frederick (1906–1925) . . . 25
Charles Henry (1875–1921) . . . 11, 25
Charles Phillip (1873–1874) . . . 9
Charlotte Collis (1861–1890) . . . 10
Daisy Ethel (1882–1884) . . . 17
Daisy Ethel (1899–1983) . . . 23, 44
Donald (1935–) . . . 44
Douglas Walter (1913–2001) . . . 25, 45
Edward (1853–1935) . . . 6, 15
Edward Samuel (1876–) . . . 15
Eliza (1840–1840) . . . 4
Eliza Georgina (1856–1910) . . . 10, 24
Eliza Jane (1838–1897) . . . 3, 11
Eliza Jane Elizabeth (1871–) . . . 9, 24
Elizabeth Ann (1854–1855) . . . 8
Ellaline Marjorie (1904–1997) . . . 22, 42
Elsie Caroline (1902–1946) . . . 28
Elsie Grace (1897–1975) . . . 23, 43
Emma Elizabeth (1860–1926) . . . 12, 26
Emmeline (1821–1903) . . . 3, 12
Ernest Victor (Percy) (1896–1923) . . . 16, 32
Ernest Walter (1892–1893) . . . 21
Fanny (1868–) . . . 9
Florence Annie (1888–) . . . 20, 36
Frances Celia (1832–) . . . 3, 9
Frances Hannah (1814–1875) . . . 2, 4
Frances Rae (1922–1991) . . . 47
Francis George (1893–1974) . . . 28, 46
Francis William (1908–1987) . . . 29
Frederick Charles (1825–1867) . . . 3, 6
Frederick Charles (1856–1858) . . . 7
Frederick Charles (1861–1932) . . . 8, 21
Frederick Charles (1886–1963) . . . 22, 38
George Augustus (1840–1885) . . . 3, 11
George John (1867–1959) . . . 12, 27
George John (1897–1972) . . . 28
George Walter (1891–) . . . 16
Geraldine E (1941–) . . . 44
Gordon Gibson (1909–2001) . . . 28, 48
Grant (1954–) . . . 48
Hannah Isobella Mary (1882–) . . . 16, 30
Harriet Elizabeth (1876–1953) . . . 12, 28
Henrietta (1834–1906) . . . 3, 9
Henry (1769–1842) . . . 1
Henry (1793–1871) . . . 2
Henry (1816–1859) . . . 3, 5
Henry (1870–1882) . . . 12
Henry Charles (1859–1938) . . . 8, 19
Henry Francis Victor (1917–1977) . . . 32
Henry John Bryce (1930–1932) . . . 48
Henry Joseph (1855–1858) . . . 8

- Henry William (1844–1905) . . . 6, 14
 Henry William (1886–1886) . . . 16
 Henry William E (1883–) . . . 20, 35
 Isabella (1823–) . . . 3, 6
 Isabella Florence (1879–) . . . 11, 25
 Isabella Harriet (1846–) . . . 6
 James (1832–) . . . 4, 13
 James Andrew Carter (1867–1917) . . . 9, 23
 James Frederick (1893–1974) . . . 23, 42
 Jennifer M (1950–) . . . 45
 Joan R (1920–) . . . 29
 John Charles (1857–1858) . . . 8
 John Harvey (1923–2011) . . . 41
 John S (1934–) . . . 44
 Joseph (1790–1793) . . . 2
 Joseph (1793–1828) . . . 2–3
 Joseph Edward (1916–1997) . . . 30
 Joy A (1926–) . . . 37
 Joy Ann (1939–) . . . 49
 Joyce (–) . . . 46
 Kate Louisa (1863–1903) . . . 12, 26
 Kathleen Merle Lily (1899–) . . . 27, 46
 Kenneth Cyril (1897–1971) . . . 20, 36
 Laurence Albert Hilton (1928–1980) . . . 46
 Leslie Hylton (1896–1961) . . . 27, 45
 Leslie Sidney (1899–1989) . . . 20, 37
 Lilian May (1881–) . . . 17, 34
 Lilly Grace (1890–1969) . . . 20, 36
 Mary (1815–) . . . 3, 5
 Mary Ann (1818–) . . . 3
 Mary Ann (1850–1913) . . . 8, 16
 Mary Ann (1865–1868) . . . 10
 Mary Ann Elizabeth Blossom (1841–1913) . . . 6, 14
 Mary Ann Ruth (1879–1961) . . . 17, 33
 Mary Anne (1858–) . . . 7
 Mary Eleanor (1887–1972) . . . 16, 31
 Maud Ethel (1892–1986) . . . 22, 42
 May Gladys (1896–1975) . . . 23, 43
 Minnie Grace (1873–1887) . . . 11
 Nellie Caroline (1908–2002) . . . 25, 45
 Ngaire Edna (1927–) . . . 48
 Percival Cyril (1898–1980) . . . 18
 Peter Douglas (1953–) . . . 45
 Phoebe Elizabeth (1865–) . . . 9, 22
 Richard (1836–) . . . 4
 Robert Maxwell (1924–1978) . . . 47
 Ronald H (1923–) . . . 31
 Ronald James (1925–2001) . . . 43
 Ronald William (1919–1971) . . . 34
 Rosalie Minnie (1884–) . . . 17, 34
 Samuel (1796–1840) . . . 2, 4
 Sarah (1851–) . . . 6
 Sarah Jane (1854–) . . . 7
 Sidney Bertie (1890–1975) . . . 22, 39
 Stanley Albert (1904–1996) . . . 23, 44
 Stanley Albert (1910–) . . . 31
 Stanley Wemyss (1922–1932) . . . 47
 Susannah (1840–1892) . . . 5, 13
 Suzanne Barbara (1920–) . . . 41
 Thelma May (1909–) . . . 28, 49
 Thomas (–) . . . 2
 Thomas Francis (1890–1975) . . . 16, 32
 Unknown (1883–1891) . . . 18
 Valerie Jeanette (1921–) . . . 47
 Voilet Winifred (1903–1995) . . . 23
 William (1787–) . . . 2
 William Charles (1877–1966) . . . 15, 29
 William Henry (1809–) . . . 2
 William Henry (1813–) . . . 2
 William Henry (1826–1899) . . . 3, 7
 William Henry (1852–1930) . . . 8, 17
 William Henry (1887–1959) . . . 17, 34
 William John (1895–1965) . . . 28, 47
 William Joseph (1849–1858) . . . 6
 Wilson (1852–) . . . 7
 Winifred (1906–2004) . . . 23, 44
 Winifred Charlotte (1913–) . . . 31
 Winifred Maud (1889–1890) . . . 21
- VASS
 John (–) . . . 40
 Lillian Valentine (1893–2001) . . . 40
- WALE
 Hannah Nellie (1879–1961) . . . 25
 Philip Samuel (–) . . . 25
- WALKER
 Mary Ann (1797–1860) . . . 3
- WALTERS
 Harriet (–) . . . 13
- WATKINS
 Caroline (1850–1907) . . . 10
 Walter (–) . . . 10
- WEBB
 Doreen Ada (1917–) . . . 45
- WHITE
 John William (–1892) . . . 24
 Margaret (1871–) . . . 24
- WILCOX
 George (–) . . . 25
 Harry (1910–) . . . 26
- WOODS
 Alma Winifred (1895–1971) . . . 47
- WRIGHT
 Colin (–) . . . 49

Index of Places

3 January 2012

- (6 Rooms)(Visitor)
Bristol
Montpelier
St Andrews road
1 . . . 17
- (6 Rooms)(Visitor) Wiwow - Married 13 years -
children all alive
Bristol
Montpelier
St Andrews road
1 . . . 18
- (6241-31926)
Middlesex. Age 63
Hackney
Victoria Park Cemetery . . . 3
- (Age 62) . . . 22
(Age 84) . . . 23, 44
(Age 94) . . . 22, 42
(age 95) . . . 28
(Age79) . . . 23, 43
(Age93) . . . 22, 42
(Shoreditch 4Q1861-2-440) GRO & PR
Garden Walk
16 . . . 8, 21
1st World War . . . 18, 36, 39
1st World War 1914/1920 . . . 37, 42
4 Livery St. Birmingham.
Court 20 . . . 4, 13
Accounts Clerk . . . 20
Age 85 . . . 16, 31
Alabama. (Imigration papers)
Baldwin County . . . 17
Albion Road shown at sons baptism
103 . . . 23
Albion Road. PR
Hackney - Residence 103
Haggerton
St. Mary . . . 24
Amersham (1Q1971-6a860)(74) . . . 20, 36
Another son Joseph baptized 3-9-1793 ? . . . 2
Apprentice Shoemaker . . . 29
Arlington Sq. Islington (3Q1909-1b604) PR
St. Philip the Evangelist . . . 16, 31
Assistant in Electric Wire Works . . . 34
Aston (4Q1879-6d246)(84)? . . . 4
B Grn (4Q1977-14-1242)(60) . . . 32
B`Ham (IGI)
Birmingham (1Q1863-6d18) All Saints . . . 4, 13
Bakers Traveller . . . 15
Barking.
Bloomfield Road
19 . . . 43
Barnet (2Q1924-3a700) . . . 37
Barnet (3Q1927-3a689) . . . 37
Barnet (3Q1952-5a1959) . . . 37
- Barton Court. (Shoreditch 1Q1868-1c122)(2) . . . 10
Bemondsey . . . 7
Berks.
Wallingford . . . 20
Bethesda. (Maryland 1944 - Page 2239)MC
Bethesda Methodist Church . . . 31
Bethnal Green . . . 17, 32-33
Temple Street
62 . . . 32
Bethnal Green (2Q1886-1c526) PR
St. Thomas . . . 8, 16
Bethnal Green (3Q1871-1c140)(41) . . . 9
Bethnel Green (1Q1850-2-33) PR
St. Philips . . . 3, 8
Bethnel Green (4Q1849-2-70) PR
St. Philips . . . 3, 5
Birmingham
Hampton Street
44 . . . 13
Birmingham (IGI)
Aston Juxta . . . 2, 4
Birmingham (IGI)
Aston Juxta . . . 2-3
St. Phillips . . . 2, 13
Birmingham (NBI)(FFHS)
St. Phillips . . . 3
Birmingham.
Aston
Bordesley
High Street . . . 3
Handsworth . . . 1
St. Martin . . . 3-4, 12
William Street . . . 12
Birmingham. (IGI)
St. Martin . . . 2
Birmingham. (9M)(FFHS)
St. Martin . . . 4
Birmingham. (IGI)
St. Martin . . . 2, 4
Birmingham. IGI & PR - Twin
St. Martin . . . 2-3
Bishop Stortford (86-10-0023)(86) . . . 17, 33
Black Boarderer . . . 10
Blouse Machinist . . . 33-34
Bognor Regis Hospital . . . 42
Boleyn Road.
51 . . . 30
Bonet Shape Maker . . . 14
Book Folder . . . 16
Boot Maker . . . 17
both alive. (Shown as Nellie)
Married 5 years - Two Children . . . 25
Bottle Washer at Ginger Beer Factory . . . 6
Bottlewasher . . . 15
Bournemouth (0889-23-149)(90) . . . 20, 37

- Bow . . . 22
 Brace Maker . . . 5–6, 13
 Bradbury Street
 15 . . . 30
 Brass Founder . . . 4, 13
 Bridgewater Gardens
 25 . . . 10
 Bromley (2Q1973-5a1113) . . . 45
 Bun Hill Row.
 Batemans Buildings
 4 . . . 25
 Bury (7421A-A20D-043-1197)(81) . . . 30
 Cabinet French Polisher . . . 14
 Cabinet Maker . . . 21
 Cabinet Manufacturer. . . . 7, 21
 Cabinet Manufacturer. (Employer) . . . 36
 Cabinet Manufacturer. (from Probate) . . . 19
 Cabinet Upholsterer . . . 23
 Camberwell (1Q1944-1d656)(55) . . . 33
 Cambery. ?
 Marquis Road
 27 . . . 31
 Cambridge (1Q1979-9-0728)(52) . . . 37
 Camden
 St. Pancras Cemetery . . . 10
 Canada
 Manitoba
 Provencher . . . 35
 Canada - 591 Jessie
 Manitoba
 Winnipeg South
 13 . . . 35–36
 Canadian . . . 36
 Cannan ! . . . 15
 Canvey Island (Thurrock 2Q1959-4a882)(71) . . . 17, 34
 Card Board Maker (Paper Man) . . . 25
 Cardboard Maker - Out of Work . . . 12
 Carpenter . . . 46
 Central Finsbury. (St. Peters) (Listed as Tumpenny)
 Clerkenwell
 Penival Street
 7 . . . 10, 25
 Chairman of Company (from Probate) . . . 38
 Charwoman . . . 5
 Chatham Gardens . . . 7
 Chatham Gardens - French Polisher - Shown on childrens
 Baptism. . . . 6
 Chelmsford (4Q1945-4a2055) . . . 31
 Chichester (2Q1974-18-1697)(81) . . . 23, 42
 Chilton B (1Q1980-19-1256)(84) . . . 37
 Chingford. (from sons Army documents)
 Winchester Road
 110 . . . 17
 City Road)
 Shoreditch (Plumber Street
 St Lukes . . . 10
 Civil Servant . . . 28
 Clerk . . . 22
 Clerkenwell
 Nothampton Sq
 3 . . . 10
 Clerkenwell (Holborn 3Q1905-1b1379) PR
 St. Peter . . . 11, 25
 Clerkenwell (Holborn 3Q1906-1b601) . . . 25
 Clerkenwell (Holburn 2Q1907-1b377)(57)
 Northampton Square
 30 . . . 10
 Clerkenwell (Smithfield Martyrs Memorial Church)
 Islington PR
 St. Peter . . . 25
 Clerkenwell.
 Northampton Sq
 3 . . . 25
 Clock Maker . . . 29
 Clockmaker & Repairer - At Watchmakers & Jeweller -
 Worker . . . 29
 Coach Painter - Christchurch Railways . . . 27
 Colindale.(Hendon 0586-13-450)(102)
 Graham Park
 Chandos Lodge . . . 16, 31
 Collingwood Street. PR
 Tower Hamley - living at 2
 Bethnal Green
 St. Matthias . . . 12
 Comercial Traveller . . . 17
 Commercial Clerk - Wholesale Stationers . . . 42
 Commercial Traveller . . . 35
 Commercial Traveller - Boot Trade. . . . 17
 Company Director (from Probate) . . . 36–37, 39
 Compositor . . . 9
 Confectioner
 Shopkeeper . . . 18
 Conway. Wales - Widower - Married 21 years - Two
 Children Alive - Two Rooms
 Llandudno Junction
 Mackinley Terrace
 2 . . . 22
 Curtain Road. . . . 7
 Dalston (Hackney 3Q1904-1b923) PR
 St. Mark . . . 16, 30
 Dalston (Hackney 4Q1883-1b546) . . . 20, 35
 Dalston (Hackney 4Q1908-1b436) . . . 25, 45
 Dalston (Shoreditch 3Q1879-1c160) . . . 17, 33
 Dalston (Shoreditch 4Q1884-1b127) . . . 20
 Dartford (2Q1950-5b701) . . . 45
 Director (from Probate) . . . 39
 Dodsley`s Folly (PR) . . . 2
 Dorest (2Q1907-5a164)(43)
 Poole . . . 9, 22
 Dorset.

Index of Places

3 January 2012

- Sturminster Newton Cemetary . . . 18
- Dover - 8 Rooms.
London Road
4&5 . . . 21–22, 38–39, 42
- Dover - 8 Rooms. (Married 29 years - 6 children - 1 Died)
London Road
4&5 . . . 21
- Dover - from his Army records
London Road
4 . . . 39
- Dover (1Q1920-2a-2730) . . . 41
- Dover (1Q1935-2a2119) . . . 22, 42
- Dover (1Q1976-16-1435)(85) . . . 22, 39
- Dover (2Q1919-2a3180) . . . 22, 42
- Dover (2Q1923-2a2000) . . . 41
- Dover (2Q1934-2a1429)(71) . . . 21
- Dover (88) . . . 41
- Dover(5751C-C6E-069-0701)(108) . . . 40
- Dover. at 12 Noon.
St. Mary's Church . . . 41
- Dress Maker . . . 22
- Dressmaker . . . 11, 49
- East Dorset (Apr 2004-426/1-B16-238-404)(97) . . . 23, 44
- East Islington.
Shepperdon Road
12 . . . 15, 29–32
- Edmondson (1Q1923-3a809) . . . 31
- Edmonton (1Q1932-3a1239) . . . 16, 31
- Edmonton (4Q1929-3a689)(43) . . . 31
- Electrical Engineer . . . 32
- Enfield (1Q1981-12-0482)(82) . . . 37
- Engineer . . . 25
- Engineers Aprentice . . . 30
- England
Kent
Kennington . . . 29
- London
St Pancras . . . 9
- Middlesex
Hoxton . . . 7, 32
- England (3Q1920-2a2441)
Kent
Elham . . . 29
- Epping ((3Q1925-4a752) . . . 43
- Epping (2Q1953-5a44)(72) . . . 34
- Epping (3Q1956-5a414) . . . 17, 34
- Epping Forrest (48C145)(73) . . . 43
- Essex
Prittlewell
Summercourt Road
Lentone . . . 35
- Southend
Prittlewell
Cambridge Road
8 . . . 35
- Walthamstow
Silvester Road
14 . . . 17, 33–35
- Silvester Street
14 . . . 17
- West Ham
Odessa Road
111a . . . 33
- Essex - Five Rooms
Walthamstow
Ilton Road
5 . . . 17, 33–34
- Essex - 6 Rooms
Westcliff
Summercourt Road
42 . . . 35
- Essex (1Q1943-4a947)(53)
Southend on Sea . . . 17, 35
- Essex (1Q1962-4a1032)(72)
Southend on Sea . . . 35
- Essex (Five roomed house)(Boarder)
Walthamstow
Kenilworth Avenue
107 . . . 18
- Essex (Five rooms)(Boarder)
Walthamstow
Kenilworth Avenue
11 . . . 34
- Essex (House six rooms)
Leyton
Capworth Street
297 . . . 23, 42–44
- Essex (House six rooms)(Married 20 years - Seven children all alive)
Leyton
Capworth Street
297 . . . 23
- Essex (Seven rooms)(Servant)
West Cliff
Hermitage Road
11 . . . 35
- Essex (Six rooms)(Boarder)
Southend
Christchurch Road
7 . . . 34
- Essex SW (1Q1941-4a312) . . . 44
- Essex SW (1Q1959- 5a377) . . . 44
- Essex SW (3Q1957-5a140)(91) . . . 23
- Essex SW (3Q1960- 5a655) . . . 44
- Essex.
Dunmow . . . 43
- Grays Thurrock
"Exmouth" The training ship at Greys . . . 27
- The Parish Church of Barking . . . 23, 43

- Thurrock
 Pauper Scholar at Greys . . . 26–27
 Walthamstow
 Sylvester Road
 14 . . . 17
 Essex. 3Q1889-4a435)
 Southend on Sea (Rochford . . . 35
 Exmouth Training Ship At Greys . . . 26
 Fancy Box Maker . . . 26
 Fancy Box Maker . . . 9, 12, 22
 Fancy Box Maker - Paper . . . 24
 Fancy Paper Box Maker . . . 11
 Fancy Paper Cutter . . . 9
 Female Servant . . . 3
 Film Cameraman - Shop Owner. . . . 32
 Fine Etcher . . . 20
 Finsbury (2Q1930-1b525)(77) . . . 8, 17
 Finsbury. (St. James)
 Lower Holloway . . . 6, 15
 Finsbury. (St. James) (Widow)
 Lower Holloway . . . 5
 Finsbury. London.
 John Street
 67 . . . 5, 13
 Finsbury. London. Shown on daughters baptism PR
 John Street
 67 . . . 5
 Folkstone (3Q1969-5f1034)(87) . . . 29
 Forest Gate (West Ham 4Q1888-4a235) . . . 33
 Forest Gate No 11649.
 Woodgrange Park
 Cemetery . . . 23
 France.
 Bordeaux
 Mont de Marsan . . . 39
 French Polisher . . . 6–7, 10, 17, 19, 21, 30
 French Polisher - Cabinet. . . . 7, 23
 French Polisher. . . . 21
 Friem Place ? . . . 32
 Fur Warehouse.
 Clerk . . . 36
 Furniture Trade.
 French Polisher . . . 30
 Furniture Warehouse
 Clerk . . . 36
 Garden Walk . . . 7–8
 General Servant - Domestic . . . 35
 Ginger Beer Maker . . . 6
 Governess . . . 12
 Greenwich (Jan 1992-12-1044-192)(84) . . . 45
 Greenwich (July 2002-2291A-A85-182-702)(94) . . . 25,
 45
 Grosvenor Gardens.
 5 . . . 43
 Hachney (2Q1885-1b649) . . . 9, 22
 Hackney . . . 14, 22, 29
 Graham Mansions
 57 . . . 33
 Hackney (IGI) & PR
 Shoreditch
 Saint Leonards . . . 9
 Hackney (1Q1885-1b344)(45) . . . 3, 12
 Hackney (1Q1891-1b356)(28) . . . 10
 Hackney (1Q1901-1b367)(31) . . . 9, 23
 Hackney (1Q1914-1b782) . . . 25, 45
 Hackney (1Q1916-1b799) . . . 30
 Hackney (1Q1917-1b950) PR
 St. Peter . . . 16, 32
 Hackney (1Q1925-1b493)(18) . . . 25
 Hackney (2Q1913-1b849) . . . 20, 36
 Hackney (2Q1917-1b701) . . . 32
 Hackney (2Q1933-1b1023) . . . 25, 45
 Hackney (3Q1893-1b494) . . . 24
 Hackney (3Q1906-1b1055) PR
 St. Peter . . . 16, 30
 Hackney (3Q1907- 1b447) . . . 30
 Hackney (3Q1915-1b1251) PR
 St. Peter . . . 16, 31
 Hackney (3Q1921-1b1219) . . . 20, 37
 Hackney (3Q1922-1b1197) . . . 20, 37
 Hackney (4Q1893-1b492) . . . 23, 42
 Hackney (4Q1897-1b360)(59) . . . 3, 11
 Hackney (4Q1899-1b428)(6) . . . 24
 Hackney (4Q1906-1b905) PR
 St. Peter . . . 15, 29
 Hackney (4Q1914-1b1184) . . . 20, 36
 Hackney (4Q1921-1b483)(46)
 Glenarm Road . . . 11, 25
 Hackney (4Q1922-1b433)(86) . . . 11
 Hackney (67)(PR)
 Hoxton
 St. Johns The Baptist . . . 2
 Hackney (73)(PR)
 Hoxton
 St. Johns The Baptist . . . 1
 Hackney (Living at Barton Court) PR
 Haggerston
 St. Columba . . . 10
 Hackney.
 Englefield Avenue
 29 . . . 8, 22
 Southborough Road
 58 . . . 24
 Haggerston.
 St. Mary . . . 17, 33
 Haggerston. (Shoreditch 1Q1894-1c110) PR
 All Sains . . . 9, 24
 Haggerstone (Shoreditch 2Q-1886-1c108) . . . 20
 Haggerstone (Shoreditch 2Q-1888-1c107) . . . 20, 36
 Haggerstone (Shoreditch 2Q1896-1c71) . . . 16, 32

- Haggerton
 Shoreditch
 Mill Row
 65 . . . 13–14
- Haggerton - Three months old
 Shoreditch
 Mill Row
 65 . . . 14
- Hamersmith (4Q1929-1a541) . . . 33
- Hampshire
 Elvetham
 Malt House Farm . . . 25
 Hartley Wintney
 Elvertham
 Elvetham Lane . . . 25
- Hampshire (3Q1857-2c154)
 Hartley Wintney . . . 25
- Hanover Sq. (4Q1925-1a541)
 St. George . . . 33
- Hawker . . . 6
- Hendon (2Q1949-5a1092) . . . 37
- Hendon (3Q1959-5e1286) . . . 31
- Henly Road.
 22 . . . 26
- Henly Road.
 22 . . . 25
- Herts (2Q1908-3a429)
 Barnet . . . 29
- Holborn (1Q1913-1b1061) . . . 17, 34
- Holburn (2Q1887-1b408)(3) . . . 15
- Holburn (3Q1887-1b493)(14) . . . 11
- Holburn (3Q1891-1b453)(55) . . . 3, 10
- Holderness (4Q1968-2a119)(82) . . . 32
- Holloway (Islington 1Q1880-1b239) . . . 16, 29
- Holloway (Islington 4Q1887-1b286) . . . 16, 31
- Holloway or Islington (Islington 1Q1876-1b313) . . . 15
- Holloway or Islington (Islington 3Q1877-1b218) . . . 15,
 29
- Howes St.
 76 . . . 23
- Hoxton . . . 5, 7
 Tower Hamlet
 Stanley Street
 2 . . . 4–5
- Hoxton (Shoreditch 2Q1858 - 1c127) . . . 7
- Hoxton (Shoreditch 3Q1854-1c157) PR
 Chatham Gardens . . . 7
- Hoxton (Shoreditch 3Q1856-1c122) GRO & PR
 Chatham Gardens . . . 7
- Hoxton Square - PR shown on sons baptism . . . 5
- Hull (1Q1975-7-0802)(85) . . . 16, 32
- Ilford (3Q1963-5a989) . . . 44
- Ilford (4Q1943-4a707) . . . 32
- Insurance Agent . . . 34
- Ireland . . . 40
- Isleworth. Middlesex
 Hounslow
 High Street
 The George Inn . . . 4
- Islington . . . 11–12, 14, 26, 29
 Beversbrook Road
 70 . . . 29
 Burnard Place
 40 . . . 14
 Georges Rd
 145 . . . 5
 Georges Road
 105 . . . 14, 29
 James Road . . . 14–15
 New North Road
 147 . . . 30–31
- Islington - Five Rooms
 Beversbrook Road
 70 . . . 29
- Islington (1Q1913-1b601) . . . 31
- Islington (2Q1875-1b373) . . . 6, 15
- Islington (3Q1892-1b542) . . . 14, 29
- Islington (3Q1910-1b315 or 6) . . . 31
- Islington (4Q1892-1b192)(45) . . . 14
- Islington (4Q1913-1b375)(72) . . . 6, 14
- Islington - Five Rooms
 Beversbrook Road
 70 . . . 14
- Islington - One month old
 Georges Road
 105 . . . 14
- Islington - Registered Lodging House - Need to find
 Institution . . . 6
- Islington - Residence St. James Road. PR
 Holloway Road
 St. Mary Magdalene . . . 15
- Islington - Shown on daughters baptism
 St. James Road . . . 14
- Islington - shown on sons baptism
 Spencer Street
 63 . . . 25
- Islington - Widow
 Burnard Place
 40 . . . 14
- Islington - Widow - Staying with her daughter
 Beversbrook Road
 70 . . . 14
- Islington - Widow - Staying with her daughter - Widow -
 Five Rooms
 Beversbrook Road
 70 . . . 14
- Islington - Widow- Five Rooms
 Beversbrook Road
 70 . . . 29
- Islington (Known as Chas)

- Georges Rd
145 . . . 6
- Islington (1Q1882-1b219) . . . 16, 30
- Islington (1Q1883-1b330) PR . . . 15
- Islington (1Q1884-1b314)
Wellington Road
87 . . . 16, 30
- Islington (1Q1886-1b281) . . . 16
- Islington (1Q1893-1b204)(77) . . . 5
- Islington (1Q1905-1b132)(61) . . . 6, 15
- Islington (1Q1925-1b254)(69) PR
Workhouse . . . 6
- Islington (1Q1953-5c1477)(73) . . . 16, 30
- Islington (1Q1965-5g1104)(86) . . . 30
- Islington (2Q1884-1b291) GRO & PR
St James Road
95 . . . 15
- Islington (2Q1890-1b359) . . . 16, 32
- Islington (2Q1891-1b392) . . . 16
- Islington (3Q1859-1b310) . . . 3, 11
- Islington (3Q1907-6b802) . . . 11, 25
- Islington (4Q1876-1b368) . . . 12, 28
- Islington (4Q1886-1b174)(0) . . . 16
- Islington (4Q1922-1b485) . . . 32
- Islington (PR)
St. Mary . . . 15
- Islington (Two Rooms)
Canonbury Road
13 . . . 30
- Islington (Two Rooms) Married 1 year - One child living
Canonbury Road
13 . . . 31
- Islington Hospital (Islington 3Q1923-1b131)(26) . . . 16, 32
- Islington PR
Millwall
Saint Luke . . . 4
- Islington.
St. James Road
162 . . . 14
- Islington. (Common lodging)
160 - 162 St. James Rd . . . 6, 15
- Islington. (Deceased on line)
Islington Cemetery . . . 5-6, 15-16
- Journeyman.
Ginger Beer Maker . . . 14
- Keeps a Boarding School . . . 13
- Ken & Chelsea (2Q1983-13-1564)(88) . . . 39
- Kensington (3Q1950-5c2805) . . . 41
- Kensington (4Q1963-5c1815)(77) . . . 22, 38
- Kensington. SW5 - From his Army records.
Cromwell Road
167 . . . 38
- Kent
Deptford . . . 15
- Kent (5 Rooms)
Hythe
Albert Road
Peninsula Villas
1 . . . 29
- Kent (5 Rooms)(Married 4 years - One child)
Hythe
Albert Road
Peninsula Villas
1 . . . 29
- Kent. (Ashford 3Q1966-5f10)(89)
Ashford
West Well
Horthwick Hospital . . . 16, 29
- Kingsland Road.
How Street
76 . . . 16, 23-24
- Llansfied Road
32 . . . 16
- Red Lion Street . . . 21
- Knaresbro (2Q1918-9a215) . . . 22, 39
- Labourer at the Hospital . . . 12
- Labourer General . . . 6, 15
- Ladies Tailor . . . 34
- Lambeth (3Q1956-5c3114) . . . 33
- Lambeth (Shoreditch 3Q1846-2-445) PR
Paul Street . . . 6
- Lambeth. PR
St. Mary . . . 2
- Laundress . . . 15
- Leicestershire
Leicester . . . 29
- Lewes (3Q1882-2b121)(12) . . . 12
- Leyton
Capworth School . . . 42
- Capworth Street
29 . . . 23
- Leyton.
Capworth Street
29 . . . 23, 42, 44
- Capworth Strret
29 . . . 43
- Leyton. (listed as Tumpenny)
Whitney Road
1 . . . 21-22, 38-39, 42
- Lomdon
Islington
St James Rd
107 . . . 29
- London . . . 2
- Bishopsgate . . . 30
- Canning Town
West Ham (2Q1957-5a1085) St Margarets . . .
43
- Clerkenwell . . . 14

- Culford Road
 89 . . . 11
 Darlaton . . . 22
 Dulwich
 Marsden Road
 27 . . . 45
 East Dulwich . . . 45
 Finsbury
 St. James
 North
 Hollingworth Street . . . 14, 29
 Hackney
 Bethnel Green
 Collingwood Street
 2 . . . 12, 26–27
 Upton Road
 14 . . . 29–32
 Haggerton
 Shoreditch
 Scawfell Street
 70 . . . 16–17, 33
 Hoxton New Town
 Shoreditch
 Hyde road
 39 . . . 13–14
 Islington
 St James Rd
 107 . . . 15
 St James Road
 89 . . . 14–15
 Mile End . . . 24
 Old Town
 Mile End
 Bow Common Lane
 136 . . . 24
 Shorditch . . . 4–5, 13–14
 Shoreditch . . . 4, 11–13
 William St.
 Le Blonds Building
 3 . . . 7–8, 16
 St Luke
 Clarece St
 4 . . . 10
 Clarence St
 4 . . . 10
 Stoke Newington . . . 30
 Upper Thames St. St. James
 186 . . . 4
 Whitechapel
 St. Botolph without Aldgate
 Tower Of London Barracks . . . 33
 Whitechapl . . . 25
 London - 2 Apartments - Married 5 years - One Child -
 One Child Living
 Hackney
- Downham
 Upton Road
 14 . . . 30
 London - 7 Months Old
 Finsbury
 St. James
 North
 Hollingworth Street . . . 14
 London - 9-Rooms
 Hackney
 Culford Road
 115 . . . 11
 London - 9-Rooms - Widower
 Hackney
 Culford Road
 115 . . . 11
 London - Four Rooms
 Bethnal Green
 Coventry Street
 6 . . . 32
 London - Two Rooms
 Old Town
 Bloomfield Road. Mile End
 25 . . . 24
 Shoreditch
 Brunswick Square
 11 . . . 16–17, 33
 London - Two Rooms - Married 17 years - Widow -
 Three children all alive
 Old Town
 Bloomfield Road. Mile End
 25 . . . 24
 London - Two Rooms - Widow - Married 25 years - Six
 Children - One died - Soldiers Wife
 Shoreditch
 Brunswick Square
 11 . . . 16
 London (2 Apartments)
 Hackney
 Downham
 Upton Road
 14 . . . 30
 London (3 Rooms)
 Hackney
 Glenarm Road
 82 . . . 25, 45
 London (4 Rooms)
 Hackney
 Downham
 Upton Road
 14 . . . 15, 31–32
 London (4 Rooms) - Married 36 years - 9 children - 7
 alive
 Hackney
 Downham

Index of Places

3 January 2012

- Upton Road
14 . . . 15
- London E5 (Shown on her return from Canada)
 - Upper Clapham
 - Muston Road
3 . . . 20
- London E5 (Shown on his return from Canada)
 - Upper Clapham
 - Muston Road
3 . . . 19
- London PR
 - Baldwin Street . . . 1–2, 4
 - Holborn
 - St Sepulchre . . . 13–14
 - Long Lane . . . 1–2
 - St Johns Street
17 . . . 5–6, 14
- London.
 - Dalston
 - Ivydene Rd
31 . . . 23, 42
 - Queens Rd
 - Pownal Rd
129 . . . 43
 - Hackney
 - Culford Road
89 . . . 10
 - Islington
 - St James Rd
107 . . . 15, 29
 - Leyton
 - High Road
 - Capworth St
29 . . . 44
 - Shoreditch
 - Tower Hamlet
 - Wenlock Road
20 . . . 1–2, 4
 - St Luke
 - Clarence St
4 . . . 11, 25
- London. (6 Rooms)
 - Hackney
 - Dalston
 - Lavender Grove
27 . . . 19, 36–37
- London. (6 Rooms) Married 28 years - 6 children - 3 children died.
 - Hackney
 - Dalston
 - Lavender Grove
27 . . . 20
- London. (6 Rooms)(Boarder)
 - Hackney
 - Dalston
 - Lavender Grove
27 . . . 36
- London. (Parish of St. Luke)
 - Finsbury
 - James Street . . . 2–3, 6–7, 9–11
- London. (Shoreditch 3Q1890-1c139)MC
 - Haggerstone
 - Stonebridge Cm
All Saints . . . 9, 23
- London. E10
 - Leyton
 - Vicarage Rd
90 . . . 23
- London. IGI - PR
 - Cripplegate
 - London C (3Q1872-1c118) St. Giles
St Giles . . . 3, 10
- London. Middlesex.
 - Poole Street
2 . . . 10
- London. PR
 - Old Church
 - St. Pancras . . . 2
 - St. Sepulchre . . . 2
- Machine Minder (Stationary) . . . 25
- Machinist . . . 31
- Machinist (from Probate) . . . 25
- Manager at Cabinet Factory . . . 19
- Manager Warehouse - Wholesale . . . 35
- Mansfield Street.
63 . . . 23
- Marylebone (4Q1885-1a366)(71) . . . 4
- Mechanic (from Probate) . . . 34
- Methodist . . . 46
- Middlesex
 - Hackney
 - Willow Walk
Willow Court . . . 5
 - Holborn
 - St Gilesin the Fields
Endell Street
British Lying in Hospital . . . 3, 5
 - Little Hillbow Street
44 . . . 2, 9
 - St Lukes . . . 3, 6
 - St. Giles . . . 5
- Middlesex (4Q1954-5f431)(68)
 - Wood Green . . . 36
- Middlesex (2Q1838-2-232) (PR)
 - St Luckes . . . 3, 11
- Middlesex (2Q1969-5a206)(78)
 - Barnet . . . 20, 36
- Middlesex (Holborn 1Q1879-1b797)
 - St Luckes
Clarewell Street . . . 11, 25

Index of Places

3 January 2012

- Middlesex (Holborn 3Q1875-1b756) City Of London
Lying in Hospital
St Lukes . . . 11, 25
- Middlesex (Shoreditch 4Q1840-2-274) (PR)
St Lukes
James St. Finsbury
17 . . . 3, 11
- Middlesex or Bermondsey
St. Lukes . . . 3, 6
- Middlesex(Holborn 3Q1893-1b729)
St Lukes . . . 11
- Middlesex.
Islington
Hornsey Road
St. Mary Islington Wortkhouse School . . .
12
- Middlesex. (Willesden 1Q-1958-5f566)
Wembly . . . 43
- Middlesex. Age 2 Years
Hackney
Victoria Park Cemetery . . . 10
- Mile End (2Q1908-1c239)(74) . . . 8
- Mile End (Bethnal Green 1Q1870-1c274) . . . 12
- Muffin & Crumpet Baker - Own Account at Home . . . 15
- Musician . . . 2, 5
- Musician - Shown on sons marriage certificate . . . 2
- New Zealand . . . 27, 46-47, 49
Addington . . . 27
Christchurch . . . 47
Registration 1920/10224 - Christchurch . . . 28, 48
Registration No 1879/1974 - Christchurch . . . 12, 26
- New Zealand (36)
Ashburton . . . 12, 26
- New Zealand (69) . . . 47
- New Zealand (Registration 1890/3199 New Zealand)
Christchurch . . . 12, 27
- New Zealand 1932 -10633(10) . . . 47
- New Zealand 1933 -10263(1) . . . 48
- New Zealand(76)
Auckland
Waiuka . . . 12
- Norfolk
Caingleford . . . 4
- Northampton Place.
30 . . . 25
- Northamptonshire
Weldon . . . 14
- NW Canal St. Birmingham (Birm Directories)
89
School . . . 12
- NZ . . . 28
Christchurch . . . 48
Masteron . . . 48
Napier . . . 48
- NZ (39)
Christchurch . . . 48
- NZ.
Christchurch
Anglican Church
St. Mary's . . . 27
- one died
Essex - Five Rooms - Married 9 years - Three
children
Walthamstow
Ilton Road
5 . . . 33
- Operator of Cinematographer . . . 32
- Orsett (4Q1936-4a612)(83) . . . 15
- Ostler - (Working with horses) . . . 15
- P (Pension ?) (Age 70) - (Retired Police Officer) . . . 1
- Paistow. Five rooms - Two children Alive.
Hight Street
18 . . . 24
- Paper Colemer . . . 11
- Paper Colourer . . . 10
- Paper Colourer - Stainer . . . 10
- Paper Colourer . . . 10
- Paul St. Leonards Sq. Shoreditch (1Q1851-2-517) PR
74 . . . 6
- Pauper Scholar . . . 12
- Piercer & Carver - Silversmith
Engraver . . . 30
- Pimlico - shown on daughters baptism . . . 2
- Plate Layer . . . 25
- Plot 13-3373
Middlesex. Age 19 months
Hackney
Victoria Park Cemetery . . . 7
- Plot 47-938
Middlesex. Age 2
Hackney
Victoria Park Cemetery . . . 8
- Plot 81-4582.
Middlesex. Age 43
Hackney
Victoria Park Cemetery . . . 5
- Polisher . . . 6-7, 10
- Polisher (On daughters marriage cert) . . . 7
- Pork Butcher . . . 4
- Porter . . . 4
- Porter - Port . . . 22
- Printer . . . 25
- Putney Vale Cemetery . . . 38-39
- Red Lion St.Shoreditch(BC)
14 . . . 23
- Red Lion Street - PR . . . 2, 5
- Red Lion Street (Clerkenwell 3Q1844-3-91) PR . . . 6, 14
- Registration No 11892/1238 (Age 10 Days) New
Zealand . . . 28
- Registration No 1881/1161 New Zealand . . . 12, 26

Index of Places

3 January 2012

- Registration No 1887/4196 (Age 71)New Zealand . . . 26
Registration No 1892/18462 New Zealand . . . 28
Registration No 1893/5591 New Zealand (Auckland) . . .
28, 46
Registration No 1894/665 New Zealand
Christchurch . . . 12, 27
Registration No 1895/4073 New Zealand . . . 28, 47
Registration No 1896/10123 New Zealand . . . 28, 48
Registration No 1896/3992 New Zealand . . . 27, 45
Registration No 1899/10632 New Zealand . . . 27, 46
Registration No 1903/4117 Auckland New Zealand . . .
12, 28
Registration No 1904/22403 New Zealand . . . 28
Registration No 1906/13233 (Age 30) New Zealand . . .
12, 26
Registration No 1909/5612 New Zealand . . . 28, 49
Registration No 1909/5613 New Zealand . . . 28, 48
Registration No 1910/4808 New Zealand . . . 12, 26
Registration No 1918/30337 (Age Not Recorded) New
Zealand . . . 26
Registration No 1919/7791 New Zealand . . . 28, 47
Registration No 1920/7624 New Zealand . . . 27, 46
Registration No 1922/4988 New Zealand . . . 27, 46
Registration No 1926/2621 (Age 66) New Zealand . . .
12, 26
Registration No 1946/35869 (Age 44)New Zealand . . .
28
Registration No 1953/22452 (Age 76) New Zealand . . .
12, 28
Registration No 1959/26920 (Age 91)New Zealand . . .
12, 27
Registration No 1961/23111 (Age 64) New Zealand . . .
27, 45
Registration No 1963/44156 (Age 95)New Zealand . . .
27
Registration No 1965/43134 (Age 70) New Zealand . . .
28, 47
Registration No 1971/37149 (Age 76)New Zealand . . .
47
Registration No 1972/28179 (Age 75)New Zealand . . .
28
Registration No 1972/45012 (Age 75) New Zealand . . .
48
Registration No 1974/47416 (Age 81)New Zealand . . .
28, 46
Registration No 1978/41956 (Age 77)New Zealand . . .
46
Registration No 1978/46477 (Age 54)New Zealand . . . 47
Registration No 1980/35629 (Age 52) New Zealand . . .
46
Registration No 1983/45404 (Age 87) New Zealand . . .
28, 48
Registration No 1986/45969 (Age 69)New Zealand . . . 48
Registration No 2001/1132 (Age 92)New Zealand . . . 28,
48
Rochford (1Q1938-4a905)(79) . . . 20
Rochford (2Q1906-4a307)(51) . . . 17
Rochford (3Q1938-4a675)(77) . . . 8, 19
Romford (1Q1931-4a947) . . . 43
Romford (2Q1935-4a479)(82) . . . 6, 15
Romford (4Q1938-4a1025) . . . 32
Rutland Road.
7 . . . 24
Scholar . . . 4, 9, 11, 18–19, 21–22, 29–34, 43–44
School Mistress . . . 12
Scotland (Can obtain from Scots People) . . . 45
Shepway (0587-16-1519)(79) . . . 29
Sherwood Place
19 . . . 11
Sherwood Place (Bethnal Green 4Q1863-1c324) GRO &
PR
19 . . . 12, 26
Shorditch . . . 16–18, 25, 31
Scawfell St. Shoreditch . . . 17, 33
Shorditch (2Q1860-1c90)(63) . . . 3
Shorditch (3Q1913-1c124)(62) . . . 8, 16
Shorditch (4Q1841-2-280) . . . 2
Shorditch (4Q1851-2-313)(18) . . . 7
Shorditch (4Q1871-1c128)(77) . . . 2
Shorditch (PR)
St. Marks . . . 27
Shorditch. (IGI) & PR
St Leonards . . . 10
Shoreditch . . . 7, 9, 12, 15–16, 26
Allerto Street
12 . . . 6–7
Baxandale Street . . . 9
Bridport Place
92 . . . 24–25
Bristowe Street
8 . . . 24–25
Brunswick Square
4 . . . 7–9, 16–17, 19, 21–23
Chatham Gardens
47 . . . 7
Cron dall Street
60 . . . 24–25
Garden Walk
16 . . . 7, 16–17, 19
Mount Street . . . 8
New inn Yard . . . 7
Salisbury Street
17 . . . 15, 29–32
Tower Hamlet
Marshes Court
2 . . . 5–6, 13–14
William Street . . . 8
Willow Walk . . . 3
Shoreditch - (Not on GRO records) . . . 9
Shoreditch - IGI & PR

Index of Places

3 January 2012

- St. Leonards . . . 11, 22
Shoreditch - With son Henry William
St. Leonards . . . 5
Shoreditch (1Q1849-2-487) . . . 6
Shoreditch (1Q1853 Shoreditch 1c14) PR
Little Leonard St. Hoxton
12 . . . 6, 15
Shoreditch (1Q1855-1c127)(0) . . . 8
Shoreditch (1Q1856-1c123)
Curtain Road
William Street . . . 8
Shoreditch (1Q1858-1c126)(2) . . . 7
Shoreditch (1Q1865-1c187) . . . 10
Shoreditch (1Q1888-1c154)
Brunswick Street
107 . . . 22
Shoreditch (1Q1899-1c88)(72) . . . 3, 7
Shoreditch (1Q1911-1c40)(54) . . . 25
Shoreditch (2Q1853-1c356) . . . 3, 7
Shoreditch (2Q1854-1c124)
Batemans Row
New Norfolk Street . . . 8
Shoreditch (2Q1861-1c126) . . . 10
Shoreditch (2Q1874-1c114)(0) . . . 9
Shoreditch (2Q1878-1c169) . . . 10, 25
Shoreditch (2Q1884-1c112)(1) . . . 17
Shoreditch (2Q1884-1c115)
St. Leonards . . . 17, 34
Shoreditch (2Q1887-1c169) . . . 9, 22
Shoreditch (3Q1856-1c-122) - Hoxton Square PR
Old Street Road
Bath Court
9 . . . 6
Shoreditch (3Q1859-1c97)(43) . . . 3, 5
Shoreditch (3Q1864-1c304) . . . 6, 14
Shoreditch (3Q1864-1c307) . . . 5, 13
Shoreditch (3Q1873-1c148) GRO & PR
Brunswick Square
4 . . . 9
Shoreditch (3Q1878-1c232) . . . 8, 17
Shoreditch (3Q1883-1c215)
Haggerston
All Saints Church . . . 8, 21
Shoreditch (3Q1886-1c136)(Ken BC)
Hackney Road
Brunswick Street
107 . . . 22, 38
Shoreditch (3Q1892-1c117) . . . 9, 24
Shoreditch (3Q1896-1c112) . . . 23, 43
Shoreditch (4Q1854-1c331) . . . 3, 9
Shoreditch (4Q1858-1c114)(1) . . . 8
Shoreditch (4Q1858-1c117)(2) . . . 8
Shoreditch (4Q1865-1c84) GRO & PR
St Leonards
Motlley Street
5 . . . 9, 22
Shoreditch (4Q1871-1c154) GRO & PR
Brunswick Square
4 . . . 9, 24
Shoreditch (4Q1882-1c163) . . . 17
Shoreditch (4Q1892-1c69)(53) . . . 5, 13
Shoreditch (4Q1897-1c108) . . . 23, 43
Shoreditch (4Q1905-1c81)(53) . . . 16
Shoreditch (4Q1910-1c40)(53) . . . 10, 24
Shoreditch (IGI)
St. Leonards . . . 26
Shoreditch (IGI) & PR
Hoxton
St John The Baptist . . . 15
St John The Baptist . . . 6
St. Leonards . . . 9
Shoreditch (Not on GRO records) . . . 8, 22
Shoreditch (Not on GRO records) PR . . . 12, 27
Brunswick Square
4 . . . 9, 23
Les Blondes Buildigs . . . 8, 17
William Street
3 . . . 8
Shoreditch (Not recorded at GRO)
Baxandale Street . . . 9, 23
Shoreditch (Not recorded on GRO records) PR
Willow Street
Garden Walk
16 . . . 8, 19
Shoreditch (PR)
Dodsley's Folly . . . 3, 10
St. Lukes . . . 3, 9
Shoreditch (St Leonard 4Q1850-2-497)
William Street
Les Blondes Building . . . 8, 16
Shoreditch (St Leonards PR) . . . 3, 9
Shoreditch Registry Office (2Q1860-1c568) . . . 3, 12
Shoreditch Workhouse (IGI) . . . 24
Shoreditch Workhouse (Shoreditch 3Q1856-1c180) . . .
10, 24
Shoreditch)(PR)
Musician (St Leonards . . . 2
Shoreditch.
Brunswick Sq
4 . . . 8, 16, 19, 21-24
Brunswick Square
4 . . . 7, 23
Cron dall Street . . . 10
Garden Walk
16 . . . 8
Haggerstone
Howe Street
74 . . . 7-8, 23-24
Penn Street
40 . . . 10, 16

- St. Leonard
Holt Place . . . 13
- St. Leonards
Barton Close
4 . . . 2, 10–11
Garden Walk
17 . . . 2–3, 9–11
- St. Lukes
Cowper Street . . . 3, 7, 12, 27
Willow Walk
71 . . . 6, 13–15
- Shoreditch. - Two months old
St. Leonard
Holt Place . . . 13
- Shoreditch. (IGI)
Saint Leonards . . . 8, 16
- Shoreditch. (IGI) & PR
Hoxton
St John The Baptist . . . 6
Saint Leonards . . . 8, 17, 21, 23–24
St John The Baptist . . . 6
St Leonards . . . 9, 11
St. Leonards . . . 14
- Shoreditch. (Widow)
Willow Walk
71 . . . 5
- Shoreditch. PR
Hoxton
St. John The Baptist . . . 7
- Shoreditch.(IGI)
Saint Leonards . . . 22
- Shoreditch.(IGI) & PR
Saint Leonards . . . 19
- Shown at daughters Baptism
Motlley Street
5 . . . 7
- Silk Trimming Hand . . . 11
- Silversmith Cutter . . . 11
- Soke Newington - Four Rooms
Palatine Road
89 . . . 30
- Soke Newington - Four Rooms - Four and Half months old.
Palatine Road
89 . . . 30
- Soke Newington - Four Rooms - Married Six Years - Two Children one alive.
Palatine Road
89 . . . 30
- Southampton St Marys.
102 St Marys St . . . 17, 33
St Marys St
102 . . . 17
- Southampton (3Q1881-2c28) . . . 17, 34
- Southwark (2Q1920-1d6) . . . 33
- Southwark (4Q1906-1d86)(72) . . . 3, 10
- Southwark.
St. George the Martyr . . . 2
- St Peter & St Paul.
Coleshill . . . 4
- St. Bololph Without Aldergate. PR . . . 2, 4
- St. Johns Terrace PR (N. London 1Q1840-2-226) . . . 5, 13
- St. Lukes (1Q1842-2-200)(73) . . . 1
- St. Lukes (PR)
Phiswell Street . . . 1
- St. Pauls Wellington . . . 47
- St. Philip Bethnal Green (1Q1851-2-47) PR . . . 3, 6
- Staffs (2Q1903-6b482)(82)
West Bromwich . . . 3, 12
- Stationers Forewoman . . . 25
- Stepney . . . 6
- Stepney (1Q1848-2-374) PR
St. Dunstan & All Saints . . . 3, 6
- Stepney (2Q1867-1c211)(42) PR
Whitechapel
Workhouse . . . 3, 6
- Stepney. PR
Tower Hamlets . . . 6
- Stoke Newington (1Q1931-1b461) . . . 30
- Sunderland (1Q1971-1a2466)(52) . . . 34
- Surrey (3Q1875-2a165)(61)
Kingston . . . 2, 4
- Surrey (76)(2401A-A72-130-0901)
Kingston upon Thames . . . 43
- Surrey NW (3Q1980-17-0608)(82) . . . 18
- Surrey SW (1Q1939-2a697) . . . 29
- SW5. - Blown up in the War.
Bolton Gardens
19 . . . 38
- Taught Piano . . . 28
- Thanet (2Q1932-2a1319)(71) . . . 8, 21
- Thought to be living at a convent. . . . 39
- Tie Boy & Sticker . . . 15
- Tie Machinist at home . . . 30
- Tottenham.
St. Annes . . . 26
- Tower Hamlet PR
Bethnal Green
St. Matthew . . . 26
- Tower Hamlet.
Bethnal Green
Crabtree Row
8 . . . 10–11
- St. Leonards
Curtain Road
124 . . . 6–7
- Traveller - Upholsterer . . . 17
- Upholsterer . . . 17, 23
- Upholsterer - French Polisher . . . 23

- Upholsterer - House furniture - Own account . . . 23
 Uttlesford (0386-9-3906)(87) . . . 43
 Waltham (1Q1967-5e499)(77) . . . 34
 Waltham Forest (2551B-B51-200-1096)(92) . . . 23, 44
 Waltham Forest (2551B-E4-017-0896)(92) . . . 23
 Waltham Forest (2551E-E16-005-1100)(92) . . . 44
 Walthamstow . . . 34
 Essex Grove
 6 . . . 21–23, 38–39
 Markhouse Road
 217 . . . 17–18, 33–35
 Salisbury Road
 145 . . . 19–20, 35–37
 Walthamstow (West Ham 2Q-1892-9a327)
 Mayfield Villa . . . 22, 42
 Walthamstow (West Ham 2Q-1899-4a442) . . . 20, 37
 Walthamstow (West Ham 3Q1890-4a302)
 Essex Grove
 Mayfield Villa . . . 22, 39
 Walthamstow (Westham 2Q-1889-4a260) . . . 17, 35
 Walthamstow (Westham 2Q-1898-4a343) . . . 18
 Walthamstow (Westham 3Q-1887-4a250) . . . 17, 34
 Walthamstow (Westham 3Q1891-4a317) . . . 17
 Walthamstow. (West Ham 3Q-1904-4a423)
 Orford Road
 Norfolk Villa . . . 22, 42
 Walthamstow. (West Ham 4Q-1893-4a296)
 Mayfield Villa . . . 22
 Walthamstow (West Ham 1Q1891-4a316) . . . 20, 36
 Walthamstow (West Ham 1Q1897-4a403) . . . 20, 36
 Wandsworth (3Q1926-1d914) . . . 37
 Wandsworth (4Q1961-5d807)(81) . . . 17, 33
 War Hospital (Wandsworth 1Q1919-1d939) . . . 22, 40
 Warwick
 Birmingham . . . 4
 Warwick (3Q1856-6d222)
 Birmingham . . . 3, 12
 Warwick (4Q1840-26-227)(0)
 Birmingham . . . 4
 Warwick.
 Birmingham . . . 2–4, 12
 Warwickshire
 Spark Hill
 Yardley
 Stratford Road
 413 . . . 12
 Wawrick.
 Birmingham . . . 4, 13
 Wednesbury. Staffordshire
 Foley Street
 35 . . . 12
 Wenlock Road (PR) . . . 2
 West Ham (1Q-1900-9a326) . . . 23, 44
 West Ham (1Q1925-4a430)(54) . . . 8, 18
 West Ham (2Q1889-4a227) . . . 21
 West Ham (2Q1890-4a124)(0) . . . 21
 West Ham (2Q-1894-4a141)(0) . . . 22
 West Ham (2Q-1903-4a368) . . . 23
 West Ham (2Q1904-4a312) . . . 17, 34
 West Ham (2Q-1917-4a345)(49) . . . 9, 23
 West Ham (2Q1919-4a599) . . . 34
 West Ham (2Q-1934-4a451) . . . 44
 West Ham (3Q1892-4a296) . . . 21
 West Ham (3Q1893-4a184)(1) . . . 21
 West Ham (3Q1901-4a654) . . . 17, 33
 West Ham (3Q1912-4a810) . . . 17, 35
 West Ham (3Q1913-4a436) . . . 17, 34
 West Ham (3Q1926-4a307) . . . 23, 44
 West Ham (3Q-1935-4a459) . . . 44
 West Ham (4Q-1904-4a395) . . . 23, 44
 West Ham (4Q-1906-4a413) . . . 23, 44
 West Ham (4Q1922-4a408) . . . 23, 44
 West Ham (4Q1925-4a833) . . . 23, 43
 West Ham (4Q1929-4a250) . . . 23, 45
 West Ham (4Q1932-4a433) . . . 23, 44
 West Ham (4Q1941-4a135) . . . 25, 45
 West Hartlepool (2Q1946-10a377) . . . 34
 West Street.
 9 . . . 21
 Westminster . . . 3, 5
 Westminster (1Q-1858-?) (9) . . . 6
 Westminster (PR)
 Hanover Square
 St. George . . . 5
 Westminster (Strand 3Q1838-1-338)MC
 Saint Clement Danes . . . 3, 5
 Weston
 Sturminster . . . 18
 Weymouth Terrace.
 112 . . . 33
 Whetstone (Barnet(2Q1914-3a793) PR
 St. John the Apostle . . . 16, 32
 White Enamel Colourer . . . 9
 Whitechapel . . . 24
 Whitechapel (1Q1883-1c618) . . . 8, 20
 Whitechapel (2Q1917-1c337) . . . 33
 Wholesale Cabinet Maker . . . 19
 Widow Cap Maker . . . 8
 Widower - Married 26 Years - 9 Children - 7 Children
 Alive . . . 17
 William Street
 Hackney (IGI) & PR - Living at 3
 Shoreditch
 Saint Leonards . . . 23
 William Street - Shown on sons baptism
 3 . . . 7
 William Street. . . . 5
 Willow Garden
 77 . . . 6
 Wood Green (3Q1951-5f1709) . . . 37

Index of Places

3 January 2012

Woolwich (2Q1953-2d1181) . . . 45
Woolwich (1Q1961-5d1068)(82) . . . 25
Worcestershire
 Cakemore . . . 12
 Halesowen
 Hill
 Green Hill House Boarding School . . .
 12–13
 Hill . . . 13
Work at a prep . . . 4
Worthing (7861B-1B28C-138-0401)(88) . . . 25, 45
Wycombe (327B-B26C-146-0794)(87) . . . 30
York
 Sheffield . . . 11
Yorkshire
 Hull . . . 30